The Fort Wayne Sentinel.

ESTABLISHED 1833. THURSDAY EVENING, FEBRUARY, 3, 1887. PRICE THREE CENTS

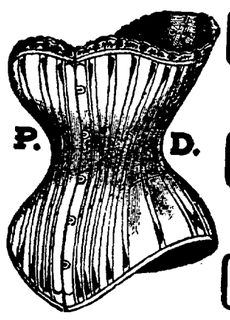

Corsets. Corsets. Corsets.

The Best ASSORTMENT

—IN THE—

CITY AND AT THE

LOWEST PRICES!

GEORGE DEWALD & CO.

Cor. Calhoun & Columbia

MATHEMATICAL STORMS NEEDED.

The genial, gentle rain has come again. It is the poet who sits in a cosy library, beside a big fire, dressed in a comfortable dressing-grown and easy slippers, with a two-bit cigar or a pipe of the finest tobacco, and writes of the rain he hears pattering on the window, who is responsible for this expression: Once in a coon's age a man may feel rain that is genial and gentle, but this kind of weather, this kind of straight up and down, business-like, so many inches a day rain is neither genial nor gentle. The farmer stands in one patch of his ranch in a pair of gum boots and a suit of overalls and a slouch hat, and thanks heaven for the rain, and he moves into another patch and curses the luck that brings rain there. If Providence wanted to do the square thing by this earth he would have little clouds made in parallelograms, and rhomboids, and quadrilaterals, and triangles, and drop them down to order of the farmers, who would only need to give specifications of their fields and put 10-cent special delivery stamps on their requests. But the fact is that the country is enriched at the expense of the dry goods stores and all the legitimate occupations of town. What a fine time we should have in the way of weather if it were not for the farmers. *San Francisco Chronicle.*

A GOOD GIRL.

"Now, Minnie," said a mother to her 4-year-old daughter, "I want you to play with your little brother while I am down town."

"An' what will bring you bring me?"

"Never mind, I will you something, and now mind you, if he wants to play with your toys you mustn't cry."

"Nome."

When the lady returned the little girl ran to her and said:

"I played with my little brother. Now what did you bring me?"

"Mamma brought you an orange. Where's little brother?"

"He's sleep. Gimme orange."

She took the orange and said: "When he grabbed my dishes I didn't cry."

"You didn't? Why you are a good little girl."

"Yessum, an' when he grabbed my doll I didn't cry eiver."

"Didn't you?"

"Nome."

"What did you say?"

"Nuffin', but I knocked him down wif the little chair."—*Arkansaw Traveler.*

The Weather.

WASHINGTON, Feb. 3.—Following are the weather indications:

Indiana, fair weather, colder and northerly winds.

The cool winds chill the heart of the ice cart driver, and he now sits shivering on his box, a blue nosed victim of dispair; the striking words "use Dr. Bull's Cough Syrup" stare him in the face.

Worth his weight in gold, Salvation Oil. 25 cts.

Stewart & Hahn

Just received their new stock of Hamburg and Nainsook Embroideries, in all widths and colors. Our prices are lower than they were last year and last year we thought embroideries could not possibly be sold cheaper.

BOSTON STORE.

WHAT A FARCE!

Some of the Republicans Meet and Appoint a Committee to Prepare an Election Contest Against Senator Turpie.

INDIANAPOLIS, Ind., Feb. 3.—The republicans do not admit the legality of Turpie's election to the United States senate or that the work of the joint convention was perfected in the proceedings of Wednesday.

On the other hand, the democrats claim that the record is valid and the joint convention adjourned yesterday sine die.

In accordance with the motion of Representative Gardiner, which the republicans say prevailed, the joint convention reassembled to-day at noon, with all the democrats and seven republican senators absent.

Speaker Sayre presided and the clerk of the house called the roll of both houses in the presence of a crowd as as large and as keenly interested as any that have assembled in the house of representatives from day to day during the contest.

Ten senators and fifty-six representatives of the republican side answered, but the democratic members were silent. They were regarded as absentees until the roll of that class was called, when the speaker announced the presence of each one, but not answering.

Representative Gardiner then accented a preamble and resolution, reciting the illegality of the election of Turpie and the pretended adjournment of the joint convention sine die and calling for an investigation, in order to prepare a roll of contest to be presented to the United States senate. The resolution provided for the appointment of a committee of five to pursue this investigation and to prepare a memorial.

The paper was adopted and the committee appointed thereunder consists of Senators Winters and Puston and Representatives Gardiner, Griffiths and Linch. An adjournment was then had.

FAIR WARNING.

Three Negro Murderers Labeled and Lynched by the Road Side in Texas.

SAN ANTONIO, Feb. 3.—A mob of masked men, about thirty-five strong, entered the jail at Sequin, Guadalupe county, early yesterday morning, and after overpowering the jailer, took three negroes, Coly Thompson, Andy Williams and Warren Wilson, and hanged them to trees in full view of town. On each victim was tacked this notice: "Killed for Murder and Arson." Several weeks ago the victims attacked a camp of four Mexicans and shot two to death. They heaped brush on the bodies of their victims and burned them almost to a crisp.

FRIGHTFUL.

A Michigan Settler is Attacked and Eaten to Shreds by a Bear.

CHEBOYGAN, Mich., Feb. 3.—Julius Hanley, a settler near Wolverine station, thirty miles south of this village, while locating section lines through the woods on snow shoes, came suddenly upon a ravenous bear a short distance from his cabin, and a terrible encounter ensued. Hanley's ears and nose were bitten off, his face frightfully slashed and the flesh on his breast torn off in strips. One hand was chewed off and the bowels apparently ripped open. He was found in his cabin in a dying condition. Hanley fought with a pocket knife.

RAPIDLY RISING.

The Heavy Rains Threaten a Flood in the Ohio Valley and a Deluge at Cincinnati Imminent.

CINCINNATI, O., Feb. 3.—Beginning at 1 o'clock this morning and continuing until 7 o'clock there was a heavy and almost constant rain fall, accompanied by lightning and thunder. The river which at midnight was forty-five feet and four inches, reached forty-eight feet and four inches at 9:30 o'clock this morning. This rate of rising is due to local causes, the Licking river being the chief cause. Still the rain above will keep the river rising for several days and there will undoubtedly be necessity for the removal of goods in the lower cellars of the houses near the river.

2 p. m.—The condition of the river is causing the liviest speculation among persons having goods in the lower lands of the city, as to what stage it will reach. At noon it was forty-nine feet and eleven inches and rising six inches an hour. The rain stopped about 7 o'clock and the thermometer began steadily falling, but advices from up the river show a heavy rain storm falling at all points above.

The Big Sandy is rising rapidly and will reach twenty-five or thirty feet, while the Ohio at Catlettsburg is rising at a rapid rate. At Portsmouth the Ohio is rising six inches an hour, with a flood guage in all the tributaries and with a rising river from Pittsburg down. There is a probability that the river here may reach sixty feet, even if a cold wave comes to-night. At fifty-two feet many cellars will be submerged. The rain fall here in the past twenty-four hours was 2·9 inches.

BELVIDERE, N. J., Feb. 3.—There is an immense ice gorge in the Delaware river, near Shawnee, Pa. The ice has been piled up fifty feet and the water has been forced out of its natural course and overflows the lowlands.

THE STRIKE.

Agents are Sent to Western Cities for Men to Take the Place of the Strikers.

CINCINNATI, Feb. 3.—The Knights of Labor who have been watching the matter closely, say that agents are here trying to employ men to take the place of the strikers in New York City and that they are offering free transportation and $15 to $18 a week, with extra pay for over time. It is asserted that the fifty men who have been obtained here were joined by the Knights, who on the way will endeavor to dissuade them from working against the interests of the workingmen.

NEW YORK, Jan. 3.—Very little freight is being moved along the river front this morning and most of the railroad piers on the west side are still closed.

GUNS VS. TREATIES.

Senator Riddleberger Explains His Position on the Fishery Question.

NEW YORK, Jan. 3—Patrick Ford, of the *Irish World*, has received a letter from Senator Riddleberger explaining why he voted against the fishery retaliation bill, in which he says: "If we would have the respect of England we must command it, and there is but one way to command it. Beginning with retaliation, so called, will ultimately end in treaties which may swap American citizens for boodle alderman. Guns are better guarantees against insults and injuries than paper treaties. Such is my humble opinion."

FOREIGN NEWS.

The Panic Continues on the Bourse With a Gradual Decrease in Rentes.

LONDON, Feb. 3.—The Bank of England has reduced its rate of discount from 4 to 5 per cent.

PARIS, Feb. 3.—1:30 p. m.—Three per cent. rentes have declined 1 franc 45 centimes from the closing quotations of yesterday.

2:30 p. m.—Rentes have now fallen to 76 francs 80 centimes. There is an almost entire suspension of operations on the Bourse.

ST. PETERSBURG, Feb. 3.—The government has forbidden the exportation of horses from Russia.

3:30 p. m.—The rentes have fallen to 75 francs 95 centimes.

LONDON, 5 p. m.—There was an intense excitement on the stock exchange all the afternoon and at the close of the market, a panicky feeling prevailed.

Judge Fitzgerald Threatened.

CINCINNATI, Feb. 3.—Judge Fitzgerald, of the police court, received a letter to-day signed with initials, purporting to come frome the assassin who attempted to shoot him Tuesday night. It contained regrets at the failure and promised better aim next time.

John McBride Davidson, Tweed's old alley, is dead.

ONE MORE.

A Fierce Blizzard Moving on Us With Alarming Rapidity.

CHICAGO, Feb. 3.—A genuine blizzard is now raging throughout the northwest and coming east with wonderful rapidity. It is 50 degress below zero at Fort Assinaboine.

Business Failures.

CINCINNATI, Feb. 3.—A. Sauerman & Co., dry goods merchants, have assigned. Assets $20,000. Liabilities, $30,000.

Shot His Brother-in-law.

IRONTON, Ohio, Feb. 3.—John Liston shot and killed William Eakins, his brother-in-law, in a quarrel yesterday.

WASHINGTON.

The Proceedings in Both Houses of Congress in Detail.

WASHINGTON, Feb. 3.—Just before the passage of the sundry civil appropriation bill, in the senate, yesterday, Mr. Allison stated that the treasury surplus for the next year is not likely to exceed $15,000,000 but Mr. Beck contended that it would be nearer $90,000,000.

By a vote of thirty-four to fifteen, the senate passed the house bill appropriating $10,000 for the distribution of seeds in Texas by the agricultural department.

The house of representatives passed bills to authorize the construction of a passenger bridge across the Mississippi river at Dubuque and to define the Ohio collection districts of Miami and Sandusky. By a vote of 136 to 115, the house refused to repass the vetoed pension bill of Carter W. Tiller, the father of a soldier who died in Andersonville prison. The bill to prohibit the appointment of congressional funeral committees was laid on the table by a decided majority.

Next Monday Speaker Carlisle will recognize some member to be selected to move to suspend the rules and repeal all internal revenue taxes on tobacco. It is doubtful if the plan will receive a two-thirds majority.

Burned to Death.

MT. VERNON, O., Feb. 3.—The house of Wm, Warley, an aged man, situated on the Martinsburg road, burned Tuesday night and Russell Lybarger, who occupied the attic room, perished in the flames.

THE MARKETS.

NEW YORK, Feb. 3.—The stock market opened weak, first prices generally showingdeclines of ¼ to ⅜ per cent.

Noon—Money, easy; 3½ per cent.

NEW YORK, Feb. 3.—Wheat without change of moment, firm and quiet, No. 2 red, Feb., 89¾@90¾. Corn, ¼@½c higher, moderately active, 49@50½. Oats shade stronger, 37@42. Pork steady; new mess, $14.00. Lard stronger, $6.90. Butter steady, 10c. Sugar, dull; granulated, 6¼ Eggs, 31@32.

CHICAGO MARKET.

CHICAGO, Feb. 3.—Wheat, lower, at 78c. Corn, stronger, at 35½c. Oats, firmer, at 25½c. Rye, 53c. Barley 50½c. Flaxseed, $1.05½. Prime timothy, $1.88. Whisky, $1.18. Pork, higher, $13.05. Lard, firm, $6.57½.

THE LATEST.

The News Given Fresh From the Wires Without Dates.

Mayor Hewitt is getting well.

Daniel Reed, 102, Miami's oldest veteran, is dead.

Boodler O'Neil was found guilty and will go to Sing Sing.

The Simcoe woolen mills, at Simcoe, Ont., burned; loss, $30,000.

Hoke, the Peoria bank defaulter, is en route home from Montreal.

Samuel S. Pickin, dealer in teas, New York, has made an assignment.

Tanner & Co., rubber goods, Memphis, have assigned. Liabilities, $17,000; assets, ample.

A company has been formed to pipe the entire Connellsville coke region with natural gas.

The directors of the New York Academy of Music, have decided to sell the property at auction on March 1.

Barn's opera house at Lampas, Texas, the finest building in town, burned. Loss, $30,000; insurance, $15,000.

Edgar E. Miller, owner of the Miller patent railroad car coupling, has begun a suit against the Pennsylvania railroad company for $300,000 for infringement of patent.

At North Brookfield, Mass., the 760 members of the Knights of Labor employed at E. and A. H. Batcheller & Co's extensive shoe manufactory have been ordered out by District 30.

A Buffalo dispatch says there are a number of Italians in that city watching the chance of a war with Canada, who are willing to be led into the Dominion if occasion demands to show their loyalty to the United States.

R. B. Witmer, dry goods merchant of Sterling, Ill., made an assignment. His liabilities are placed at $60,000.

Two Polish socialists have been sentenced at Posen to imprisonment for two years and nine months for distributing socialist pamphlets.

Manager Carpenter, of Lorillard & Co.'s, figures that the strikers, at the firms tobacco factory, in Jersey City, lost $40,000 in wages by their strike.

STRICT DISCIPLINE.

It is pretty generally known that the discipline of the German army is very strict. The martinets who are in command are very punctillious. One day a soldier appeared on dress parade with the bottom button of his vest unbuttoned. It immediately caught the eye of the inspector.

"What do you mean, sir?" he shouted, growing as red as a turkey cock, "what do you mean by appearing on dress parade half naked?"

Mr. G. F. Watt, the commission merchant, went to Logansport to-day.

Mr. Arthur Dodge is going to Duluth the 1st of March and may locate there.

Fred. Roesener, chief clerk to J. A. M. Storm, is the proud papa of a boy baby.

Congressman and Mrs. Lowry are expected home from Washington Saturday.

The "Shadows of a Great City" come here direct from Milwaukee, Monday next.

Theodore Geller and Henry P. Lawtell, of this city, have just been granted pensions by the government.

Henry Freistroffer fractured the bones of his right hand in hitting an obstreperous horse on the nose, to-day.

George C. Miln and party came in from Grand Rapids. They go to Elkhart, a good show town, Saturday night.

The Wabash earned the third week in January, $98,091, being an increase over the earnings of the corresponding week of 1886 of $12,124.

Mr. Charley Colerick now has charge of the car wheel department in the office of Master of Motive Power Wood, of the Pittsburg railroad. Mr. Albert Lambert succeeds Mr. Colerick in the Pittsburg freight office, and Charley Rossington takes Mr. Lambert's place as night clerk.

THE privilege of talking with a woman 111 years old is not to be expected often in a lifetime, writes a Vienna correspondent of the *London Times*, and one must therefore value such an interview as I had this afternoon with Magdalene Ponza, the oldest of the Emperor Francis Joseph's subjects, who entered her 112th year on Christmas Eve. She was born at Wittingau, Bohemia, in 1775, when Maria Theresa sat on the Austrian throne. George III. had then been but fifteen years king of England, Louis XVI. who had ruled a little more than a twelvemonth in France, was still in the heydey of power, the independence of the United States of America had not yet been declared. Napoleon and Arthur Wellesley were as yet but six years old. Magdalene Ponza retains full possession of her mental faculties. Unfortunately she can only speak the Czech language, and she can neither read nor write. However, she answers questions briskly enough through the youngest of her surviving grandchildren, herself a woman of 60. Magdalene Ponza's age is authenticated by the outdoor-relief certificate of the Viennese municipality, which, with magnificent generosity, allows her 4 florins and 40 kreutzers—about 6s. 6d.—a month, The venerable dame lost the last of her teeth thirty years ago, but she has an excellent appetite, eats meats minced, drinks a little beer daily, and hobbles about her room without much difficulty with the help of a stick. Sixty years of her life were spent in her native village, more than thirty years in another village, and she was past 90 when she came to Vienna, seventeen years ago. All the doctors who have seen her pronounce hers to be one of the most extraordinary cases of longevity on record, for she complains of no ailments beyond a slight asthma. Her worn face, with its countless wrinkles, does however, look preternaturally old.

GELLER'S NEW PLACE

His New Chicago Bakery and Ice Cream Parlors to be Opened to the Public on Saturday Afternoon and Evening—Don't Fail to Make a Visit.

A SENTINEL representative was yesterday accosted by Mr. W. F. Geller, of the famous Chicago bakery, with the remark, that knowing the fastidious tastes of a newspaper man, who, by the way, eats just like any other mortal, he was very desirous of showing him through his new place of business, which was to be opened to the public on Saturday. Some time ago Mr. Geller purchased the Remmell block, corner of Broadway and Washington streets, with a view to converting it into a bakery, his constantly increasing business demanding the change and he to-day justly points with pride to an establishment second to none in the state. The building has been changed from cellar to garrett and every change carefully considered and made to conveniently suit the bakery business. On entering the salesroom on the first floor the fine display of fancy cakes in endless variety, creams, French candies and bon-bons is equal to a Chicago lay out. Passing on through you are ushered into the ice cream parlors, the most elegant apartments of this kind ever seen in the city. The decorations are grand and were executed under Mr. Geller's special directions by William Yergens. The furniture and carpeting are superb and lend a decidedly inviting look to the room. The chandelier for lighting this room deserves more than a passing notice. It is of the finest polished brass and of the latest and most expensive pattern, making a splendid contrast with the rich decorations. The ice cream manufactory also occupies the rear of this floor, where he manufactures every flavor of that luxury known to the trade.

The second floor has been partitioned off into rooms conveniently arranged and handsomely furnished to be occupied by him as living apartments.

On reaching the third floor we were shown the work room, or where the process of baking is done. The mammoth bake oven, with a capacity of five hundred loaves of bread, is ten feet in height and something entirely new, was purchased of Roth, McMahon & Co., of Chicago, and known as the portable reel oven and is the only one of the kind in Indiana. It is built of sheet iron. The bread in pans revolves on the inside, on the same principle as the turning of a reel, thus doing away with the old-fashioned oven, in which a fire had to be made and then the ashes removed previous to baking. On this floor his work benches stretch along the sides of the room, dough trays here and there and in fact all the modern conveniences to be found only in a really first-class bekery. The public are cordially invited to come and see the art of making bread in his establishment and look through the building. An elevator is always at the service of visitors and pleasant attendants will show you around. The formal opening will be on Saturday afternoon and evening.

Back to the Berry Street M. E. Church.

After a week of overwhelming success at the Academy of Music, the Methodist alliance has retransferred the revival meetings to the Berry Street M. E. church. Mrs. Frame, the brilliant revivalist, has been induced to tarry in the city a short time longer and will continue to exert her influence to bring the people to the foot of the cross. Last night a great concourse of people attended the meeting and the auditorium and balcony of the church became so crowded with eager auditors that it was found necessary to lock the doors against a further increase of numbers. At the conclusion of the sermon many went forward to the altar. Many persons gave their experience and it was a genuine surprise to see the large number of young folks rise and give testimonials of their work and love for the Master. The meeting will be held again to-night and persons desiring seats should be on hand very early.

Some of the Miln party are guests of the Robinson house.

Don't fail to smoke "Gruber's Best" ten cent cigar. It is on sale at all first-class retail houses and is manufactured by Frank J. Gruber.

Fresh Oysters Reduced.

Best Selects, Frying, 30c.
XXX., good stewing, per can, 14c.
Standards, best stewing, can 22c.

FRUIT HOUSE.

A QUESTION ABOUT Brown's Iron Bitters ANSWERED.

The question has probably been asked thousands of times, "How can Brown's Iron Bitters cure everything?" Well, it doesn't. But it does cure any disease for which a reputable physician would prescribe IRON. Physicians recognize Iron as the best restorative agent known to the profession, and inquiry of any leading chemical firm will substantiate the assertion that there are more preparations of iron than of any other substance used in medicine. This shows conclusively that iron is acknowledged to be the most important factor in successful medical practice. It is, however, a remarkable fact, that prior to the discovery of BROWN'S IRON BITTERS no perfectly satisfactory iron combination had ever been found. BROWN'S IRON BITTERS does not injure the teeth, cause headache, or produce constipation—all other iron medicines do. BROWN'S IRON BITTERS cures Indigestion, Biliousness, Weakness, Dyspepsia, Malaria, Chills and Fevers, Tired Feeling, General Debility, Pain in the Side, Back or Limbs, Headache and Neuralgia—for all these ailments Iron is prescribed daily. BROWN'S IRON BITTERS, however, does not cure in a minute. Like all other thorough medicines, it acts slowly. When taken by *men* the first symptom of benefit is renewed energy. The muscles then become firmer, the digestion improves, the bowels are active. In *women* the effect is usually more rapid and marked. The eyes begin at once to brighten; the skin clears up; healthy color comes to the cheeks; nervousness disappears; functional derangements become regular, and if a nursing mother, abundant sustenance is supplied for the child. Remember Brown's Iron Bitters is the ONLY iron medicine that is not injurious. *Physicians and Druggists recommend it.*

The Genuine has Trade Mark and crossed red lines on wrapper. TAKE NO OTHER.

NEW ADVERTISEMENTS.

FARMS on James River, Virginia, in *Claremont Colony*. Illustrated circulars free. J. F. MANCHA, Claremont, Virginia.

VIRGINIA FARMS & MILLS For Sale & Exchange. FREE Catalogue. R. B. CHAFFIN & CO., Richmond, Va.

AGENTS WANTED (samples free) for DR. SCOTT'S beautiful ELECTRIC CORSETS, BRUSHES, BELTS, ETC. No risk, quick sales. Territory given, satisfaction guaranteed. DR. SCOTT, 841 Broadway, N. Y.

WORK *FOR ALL.* Permanent employment given to energetic men and women everywhere. $30 a week and expenses paid. Samples worth $5 and all particulars sent free. Address at once P. O. VICKERY, Augusta, Maine. Don't miss this chance. Write to-day.

DEAFNESS its causes, and a new and successful CURE at your own home, by one who was deaf twenty-eight years. Treated by most of the noted specialists without benefit. Cured himself in three months, and since then hundreds of others. Full particulars sent on application. T. S. PAGE, No. 41 West 31st St., New York City.

PARKER'S HAIR BALSAM the popular favorite for dressing the hair. Restoring color when gray, and preventing Dandruff. It cleanses the scalp, stops the hair falling, and is sure to please. 50 cts. and $1.00 at Druggists.

HINDERCORNS. The safest, surest and best cure for Corns, Bunions, &c. Stops all pain. Insures comfort to the feet. Never fails to cure. 15 cts. at Druggists.

Agents Wanted One man bought our $8.00 machine and cleared over $7000. cash. A boy bought our $3.00 machine and made $500. It's a big chance in any town or city. Send your address and 2 stamps for a List & samples. KELSEY & CO. Meriden, Conn

KASKINE (THE NEW QUININE.)

No Bad Effect
No Headache
No Nausea
No Ringing Ears
Cures Quickly
Pleasant, Pure

A POWERFUL TONIC that the most delicate stomach will bear.

A SPECIFIC FOR MALARIA, RHEUMATISM, NERVOUS PROSTRATION, and all Germ Diseases.

Bellevue Hospital, N. Y.:—"Universally successful."

St. Francis Hospital, N. Y.:—"Every patient treated with Kaskine has been discharged cured."

The U. S. Examining Surgeon, Dr. L. R. White, writes: "Kaskine is the best medicine made."

Dr. L. M. Glessner, 360 East 121st St., New York City, has cured over 200 patients with Kaskine after quinine and all other drugs had failed. He says: "It is undoubtedly the best medicine ever discovered."

Prof. W. F. Holcombe, M. D., 54 East 25th St., N. H., (late Prof. in N. Y. Med. College) writes: "Kaskine is superior to quinine in its specific power, and never produces the slightest injury to the hearing or constitution."

Rev. Jas. L. Hall, Chaplain Albany Penitentiary, writes that Kaskine has cured his wife, after twenty years suffering from malaria and nervous dyspepsia. Write him for particulars.

Thousands upon thousands write that Kaskine has cured them after all other medicines had failed. Write for book of testimonials.

Kaskine can be taken without any special medical advice. $1 per bottle. Sold by or sent by mail on receipt of price.

THE KASKINE CO., 54 Warren St., New York.

Winter Exposure Causes Coughs, Colds, Pleurisy, Rheumatism, Pneumonia, Neuralgia, Sciatica, Lumbago, Backache and other ailments, for which Benson's Capcine Plasters are admitted to be the best remedy known. They relieve and cure in a few hours when no other application is of the least benefit. Endorsed by 5,000 physicians and druggists. Beware of imitations under similar sounding names, such as "Capsicum," "Capucin," "Capsicine."

Ask for Benson's and take no others. Examine carefully when you buy. All druggists. SEABURY & JOHNSON, Proprietors, New York.

Marvellous Memory DISCOVERY.

Wholly unlike Artificial Systems—Cure of Mind Wandering—Any book learned in one reading. Prospectus, with opinions of Mr. Proctor, the Astronomer, Hons. W. W. Astor, Judah P. Benjamin, Drs. Minor, Wood and others, sent post free, by

PROF. LOISETTE, 237 Fifth Avenue, New York.

The Sentinel

PUBLISHED EVERY EVENING

THE SENTINEL BUILDING, NO. 107 CALHOUN ST FORT WAYNE, INDIANA.

DELIVERED BY CARRIERS FOR TEN CENTS A WEEK.

MAIL SUBSCRIPTION FOUR DOLLARS & EIGHTY CENTS A YEAR, PAYABLE IN ADVANCE.

THE SENTINEL IS THE ONLY EVENING PAPER IN FORT WAYNE THAT IS A MEMBER OF THE ASSOCIATED PRESS.

THE WEEKLY SENTINEL, PUBLISHED EVERY WEDNESDAY MORNING. ONE DOLLAR A YEAR.

CORRESPONDENCE CONTAINING IMPORTANT NEWS SOLICITED.

ADDRESS ALL LETTERS AND ORDERS TO E. A. K. HACKETT, FORT WAYNE, IND.

Daily Sentinel

OFFICIAL PAPER COUNTY AND CITY.

THURSDAY, FEB. 3, 1887.

ALMOST LOCAL.

The Gossip of the Neighborhood About Familiar People and Strange Events.

Natural gas has been found at Winchester at a depth of 1,028.

Peru is the latest addition to the list of gas hunting towns.

Over $80,000 worth of improvements have been added to Garrett during the last year.

A young man at Danville took laughing gas and has since been unable to speak or move.

Last week Mr. Fred. Hoffman's cow gave birth to a doubled headed calf, at Columbia City.

A prominent farmer, of Vandenburgh county, is under arrest, charged with having seduced his fifteen year-old grand daughter.

Two men charged with criminal assault were last week sent up from Hendricks county, one for twelve and one for fourteen years.

The North Manchester republicans met last week and resolved that the compromise by which Col Robertson was thrown over the fence was diabolical.

Chas. Taylor, the Vandalia conductor who was recently sent to the penitentiary for two years from Marshall county has been pardoned by the governor.

A black eagle was recently shot by a Miami county farmer while feasting on his young pigs. The bird measured over seven feet across the wings and its claws measured two inches.

A crowd of women living at North Grove, Miami county, raided a saloon at that place recently, and made a wreck of the institution in a very short time. They were arrested and each fined two dollars and costs.

Samuel Young, the editor of the Delphi *Journal*, forged a note of $1,000. His paper has been doing a good business and he was recently married to a respected young lady of that place. He is under arrest.

While on his way to school, one morning last week, Irvin Hadley, of Ligonier, attempted to board a freight train on the Lake Shore road and had his right leg cut off above the knee. He died the next day from the shock.

An organization, in Crawford county, known as "white caps," is doing some very effective work. During the last week a dozen men who are too lazy to provide for their families have been taken out by the regulators, tied up to trees and well horse whipped.

Eli W. Brown sold his farm, lying about a mile northwest of Columbia City, last week to Franklin H. Foust, of the Columbia City bank. This is one of the best improved farms in that part of the country, and by the purchase Mr. Foust has added a valuable tract of land to his possessions.

Wabash *Courier*: "This week Edgar Thompson sold his famous trotting stallion, 'Trump,' to Mr. W. H. Briant, of South Whitley, this state, for $1,200. 'Trump' is one of the best stallions ever owned in Wabash county, and we regret that he has been sold to parties who will remove him from the county."

Vincennes has just completed a system of water works and now the city is afforded ample protection against fire as well as all the conveniences that attend a ready water supply. The works are quite extensive, having the highest stand pipe in the United States and two large pumping engines with a capacity of 2,000,000 gallons per day.

FESTUS MCDONOUGH, an Alameda, Cal., convict, who escaped from a Sheriff by jumping from a moving train, owed his recapture to his love of music. He is a fine performer on a flute, and in his flight across the country after leaping from the cars he lost a joint of his flute. He retraced his steps for seven miles in a vain search for it, and in this way lost so much time that the Sheriff overhauled him. He was given a new flute on condition that he would disclose where he buried his handcuffs.

LOGAN'S death leaves but four persons living who ran for the Vice Presidency on either of the two principal tickets—Hamlin, Pendleton, Wheeler, and English—Hamlin and Wheeler being elected. Hayes is the only ex-President living. Within less than a year and a half two ex-Presidents—Grant and Arthur—have died. Within thirteen months one Vice President—Hendricks—has died, and within less than two years there has died an ex-Vice President. Four men who were unsuccessful in their canvass for the Presidency have died within a little over a year—McClellan, Hancock, Seymour, and Tilden—and one unsuccessful Vice Presidential candidate—B. Gratz Grown. English alone remains of the national candidates of 1880. Of the men, successful and unsuccessful, who have run for the Presidency, all are dead save Fremont, Hayes, Blaine, and Cleveland.

Catarrh

Is a very prevalent and exceedingly disagreeable disease, liable, if neglected, to develop into serious consumption. Being a constitutional disease, it requires a constitutional remedy like Hood's Sarsaparilla, which, acting through the blood, reaches every part of the system, effecting a radical and permanent cure of catarrh in even its most severe forms. Made only by C. I. Hood & Co., Lowell, Mass.

Very cold weather is reported from the northwest and snow at Chicago.

A timely Dose, and an external application of *Pond's Extract*, will stop and cure Coughs, Colds, Inflammations or Hemmorrhages of all kinds. It is well to keep a bottle of this wonderful remedy at hand for all emergencies. *Get the Genuine.*

Hon. George H. Pendleton, United States minister to Germany, has returned to the United States for a short vacation.

Brown's Bronchial Troches for coughs and colds: "There is nothing to be compared with them."—Rev. O. D. Watkins, Walton, Ind.

The Fort Wayne Turnverin will give a grand masquerade ball at the Turner hall on Tuesday evening, February 22d.

Notice to Plasterers.

FORT WAYNE, Ind., Jan. 30, 1887.

Proposals will be received at my office until Saturday, February 12, 1887, for the completion of interior plastering, cement work, stucco mouldings and all ornamental work of the St. Mary's Catholic church at Fort Wayne, Indiana. Size of building, 74x200. Plans, specifications can be seen at my office. By order of building committee.

HENRY C. BERGHOFF.

31-5t.

AUDITOR'S REPORT FOR JANUARY, 1887.

CIRCUIT COURT ALLOWANCES.

Jurors	$406 60
Bailiff	59 50
County officers and reporter	145 00
Defending paupers	65 00
	$676 10

SUPERIOR COURT ALLOWANCES.

Jurors	$105 00
Bailiff	19 50
County officers and judge	243 66
Special officers and judge	80 00
Stationery	5 15
	$403 31

JAIL.

Repair and current expenses	$224 41

PUBLIC BUILDINGS.

New barn at asylum	$140 50
Repairs and current expense	226 90
	$367 40

BRIDGES.

Building	$500 00
Repairs and current expense	52 50
	$552 50

DITCHES.

View and Survey	$ 84 80
Repairs	11 25
	$96 05

ROADS.

Locating and vacating	$ 6 00

POOR.

Poor orders issu'd by township trustees	$650 63
Physicians treating poor	81 25
Asylum	178 40
St. Joseph hospital	27 88
	$993 16

FOR GENERAL PURPOSES.

Printing and stationary	$ 44 98
Collecting fines	5 70
Legal expense	75 00
Appraising	1 50
County officers	172 50
Elections	8 00
Bl ind	2 40
Deaf and dumb	11 30
House of refuge	542 00
Female prison	105 17
Insane	451 88
Inquests	75
	$1,421 18
	$4,685 11

SCHOOL FUND.

Common Fund held in trust Jan. 1, 1887	$59,023 85	
Loans paid in during Jan.	300 00	
Interest collected during Jan	347 64	
Fines paid in during Jan.	664 09	
	$60,335 58	$60,335 58
Loans outstanding Jan. 1, 1887	$57,576 29	
Loaned out during Jan.	1,021 00	
Cash on hand Feb. 1, 1887.	1,738 29	
	$60,335 58	

CONGRESSIONAL FUND.

Held in trust Jan 1, 1887	$56,324 66	
Loans paid in during Jan.	360 00	
Interest collected during Jan	537 65	
	$57,222 31	
Loans outstanding Jan. 1, 1887	$52,411 88	
Loaned out during Jan.	1,155 60	
Cash on hand Feb. 1, 1887.	3,654 83	
	$57,222 31	$57,222 31
Total amount of loans		$117,557 89
Common fund	$58 597 29	
Congressional fund	53,567 48	
		$112,164 77

LOANABLE FUNDS ON HAND FEBRUARY 1, 1887.

Common fund	$ 1,738 29
Congressional fund	3,654 83
	$5 393 12
	$117,557 89

J. B. NIEZER, Auditor.

25¢ A BOTTLE
SALVATION OIL
KILLS PAIN
"The Greatest Cure on Earth for Pain." Will relieve more quickly than any other known remedy: Rheumatism, Neuralgia, Swellings, Stiff Neck, Bruises, Burns, Scalds, Cuts, Lumbago, Pleurisy, Sores, Frost-bites, Backache, Quinsy, Sore Throat, Sciatica, Wounds, Headache, Toothache, Sprains, etc. Price 25 cts. a bottle. Sold by all druggists. Caution.—The genuine *Salvation Oil* bears our registered Trade-Mark, and our fac-simile signature. A. C. Meyer & Co., Sole Proprietors, Baltimore, Md., U. S. A.
TRADE MARK

Dr. Bull's Cough Syrup will cure your Cough at once. Price only 25 Cts. a bottle.

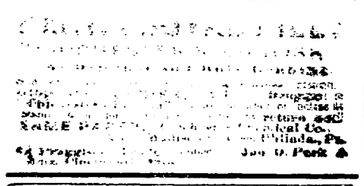

AMUSEMENT.

MASONIC TEMPLE.

J. H. SIMONSON.....Manager
F. E. STOUDER.....Treasurer

Thursday and Friday FEBRUARY, 3 & 4.

Eengagement Extraordinary. The Eminent Tragedian Geo. C.

MILN!

Supported by Wm. F. Clifton, Louise Jordan and a superb company in the following Repertoire:

Thursday, Fools Revenge!

Friday, Romeo & Juliet!

Prices Will Not Be Advanced.

Admission, 2 5 cents; Reserved seats, 50 and 75 cents. Box office opens Wednesday morning.

MASONIC TEMPLE.

J. H. SIMONSON.....Manager.
F. E. STOUDER.....Treasurer.

MONDAY and TUESDAY February 7th and 8th.

Greatest Production of the Season.

Second appearance in the city of L. R. WELL'S Successful Comedy Drama,

SHADOWS —OF A— GREAT CITY

PRESENTED BY THE "ORIGINAL" CAST.

Magnificent Scenic Effects.

Including Localities in and About New York City.

Sale of Seats Saturday—Prices 25, 50 and 75 cents.

ACADEMY OF MUSIC.

SATURDAY EVENING, JAN. 5, 1887.

SECOND YEAR Of the Natural Eccentric Comedian, EZRA F. KENDALL, As Jiles Button, in his latest and most successful musical, satirical comedy, entitled, "A PAIR OF KIDS!"

Supported by his own comedy company. Comprising the best dramatic, musical and specialty talent in America. All scenery carried by the company. Admission, 25, 50 and 75 cents. Reserved seats now on sale at Woodworth's drug store.

GOLD MEDAL, PARIS, 1878. BAKER'S Breakfast Cocoa.

Warranted *absolutely pure Cocoa*, from which the excess of Oil has been removed. It has *three times the strength* of Cocoa mixed with Starch, Arrowroot or Sugar, and is therefore far more economical, *costing less than one cent a cup*. It is delicious, nourishing, strengthening, easily digested, and admirably adapted for invalids as well as for persons in health.

Sold by Grocers everywhere.

W. BAKER & CO., Dorchester, Mass.

GIVE all care to the intellect, but ever keep the mind in subjection to a loving heart, and train it simply as the heart's best servant

Rheumatism

We doubt if there is, or can be, a specific remedy for rheumatism; but thousands who have suffered its pains have been greatly benefited by Hood's Sarsaparilla. If you have failed to find relief, try this great remedy.

"I was afflicted with rheumatism twenty years. Previous to 1883 I found no relief, but grew worse, and at one time was almost helpless. Hood's Sarsaparilla did me more good than all the other medicine I ever had." H. T. BALCOM, Shirley Village, Mass.

"I had rheumatism three years, and got no relief till I took Hood's Sarsaparilla. It has done great things for me. I recommend it to others." LEWIS BURBANK, Biddeford, Me.

Hood's Sarsaparilla is characterized by three peculiarities: 1st, the *combination* of remedial agents; 2d, the *proportion;* 3d, the *process* of securing the active medicinal qualities. The result is a medicine of unusual strength, effecting cures hitherto unknown. Send for book containing additional evidence.

"Hood's Sarsaparilla tones up my system, purifies my blood, sharpens my appetite, and seems to make me over." J. P. THOMPSON, Register of Deeds, Lowell, Mass.

"Hood's Sarsaparilla beats all others, and is worth its weight in gold." I. BARRINGTON, 130 Bank Street, New York City.

Hood's Sarsaparilla

Sold by all druggists. $1; six for $5. Made only by C. I. HOOD & CO., Lowell, Mass.

100 Doses One Dollar.

MELLIN'S TRADE MARK. FOOD

FOR INFANTS AND INVALIDS.

THE ONLY PERFECT SUBSTITUTE for Mother's Milk. The most nourishingdiet for invalids and nursing mothers. Keeps in all climates. Commended by Physicians. Sold everywhere. Send for our book, "The Care and Feeding of Infants." Sent free. DOLIBER, GOODALE & CO., Boston, Mass

MEAT DOWN!

Boiling Meat	5c per lb
Roasts	6 to 9c per lb
Stakes	10c per lb
Sausage	8c per lb
Hams	12½ per lb

Lamb, Veil and Bacon, etc., at bottom prices at

HALLER'S MEAT MARKET. 66 South Calhoun street. jon20-tf

GEO. H. LOESCH. Druggist, Wholesale and Retail Agent, Corner Barr and Wayne Streets. Oct. 12-eod-6mo.

Maverick National Bank, BOSTON, MASS.

CAPITAL	*$400,000*
SURPLUS	*400,000*

Accounts of banks, bankers and corporations solicited.

Our facilties for collections are excellent and we re-discount for banks when balances warrant it.

Boston is a Reserve city, and balances with us from banks (not located in other reserve cities) count as a reserve.

We draw our own exchange on London and the continent, and make cable transfers and place money by telegraph throughout the United States and Canada

Government bonds bought and sold, and exchanges in Washington made for banks without extra charge.

We have a market for prime first-class investment securities, and invite proposals from states, counties and cities when issuing bonds.

We do a general banking business, and invite correspondence.

ASA P. POTTER, Pres't. JOS. W. WORK, Cashier. nov2w&s-6m

DR. T. J. DILLS

Has his office at his residence NO. 108 *EAST BERRY STREET*, Where he will give exclusive attention to all DISEASES OF THE EYE AND EAR. Office hours 9 a. m. to 3 p. m.

J. C. PELTIER, UNDERTAKER AND EMBALMER, 17 W. Wayne St. Telephone No. 174. May 22 1y.

GRATEFUL—COMFORTING.

EPPS'S COCOA BREAKFAST.

"By a thorough knowledge of the natural laws which govern the operations of digestion and nutrition, and by a careful application of the fine properties of well selected Cocoa, Mr. Epps has provided our breakfast tables with a delicately flavored beverage which may save us many heavy doctors' bills. It is by the judicious use of such articles of diet that a constitution may be gradually built up until strong enough to resist every tendency to disease. Hundreds of subtle maladies are floating around us ready to attack wherever there is a weak point. We may escape many a fatal shaft by keeping ourselves well fortified with pure blood and a properly nourished frame." —Civil Service Gazette.

Made simply with boiling water or milk. Sold only in half pound tins by grocers, labeled thus: JAMES EPPS & CO., Homœopathic Chemists, London, England.

Feb 20-ma&ly

Arrival and Departure of Trains

NEW YORK, CHICAGO & ST. LOUIS R. R

GOING EAST.		GOING WEST
Ar. 1 30 pm	Express	Ar. 1 50 pm
Lv. 6 10 am	Accommodation.	Lv. 6 45 pm

PITTSBURG, FT. WAYNE & CHICAGO R. R

GOING WEST.		GOING EAST
12 45 pm—Lv.	Mail and Ex	—Ar. 2 20 pm
6 54 am* "	Limited Ex	" 9 00 pm*
5 05 p. m.* "	Fast Thro'h Ex	" 1 45 am*
1 35 am* "	Mail and Ex	"
4 00 pm "	Plymouth Ac	
5 20 am "	Local Freight	" 7 00 am
	Crestline Ac	" 11 00 am

*Daily. All ethers daily except Sunday.

WABASH, ST. LOUIS & PACIFIC R. R.

GOING WEST.		GOING EAST
5 10 am—Lv.	Limited Ex*	—Lv. —7 50 pm
1 45 pm "	†Through Ex†	" 1 35 pm
8 17 pm "	*Fast mail	" 6 33 am
8 35 am "	Andrews Accom, Freight †	
	Acc'n Passenger	" 4 30 am

*Daily. †Except Sunday.

Limited Express, free chair cars. Through Mail, Palace sleeping cars between New York and St. Louis.

INDIANAPOLIS TIME CARD.

LV. FT. WAYNE.	AR. INDI S.
5 10 am	10 45 am
1 35 pm	6 45 pm
8 17 pm	1 45 am

RETURNING.

Leave Indianapolis at 7:15 am; arrive at Fort Wayne at 1:15 pm.

Leave Indianapolis at 3:15 pm; arrive at Fort Wayne at 7:35 pm.

Leave Indianapolis at 7:00 pm; arrive at Fort Wayne at 6:33 am.

GRAND RAPIDS & INDIANA R. R.

GOING NORTH.		GOING SOUTH
3 00 am—Lv.	Mail and Ex	—Lv. — 1 00 pm
8 05 am "	Trough Ex	" 5 35 am
2 10 pm "	Express	" 11 45 pm

Accommodation train arrives from the south 6:25 p m.

Trains daily except Sunday.

LAKE SHORE & MICHIGAN SOUTHERN [Fort Wayne Division.]

FROM NORTH.		GOING NORTH.
10 45 am—Ar.	Cincinnati Ex	—Lv.
	Detroit Ex	" 4 40 pm
3 40 pm "	Detroit Express	" 11 30 am
5 20 pm "	Way Freight	" 6 40 am

All trains daily except Sunday.

FT. WAYNE, CINCINNATI & LOUISVILLE.

FROM SOUTH.		GOING SOUTH.
9 10 pm—Ar.	Ind. & Cin. Ex	Lv. —6 50 am
4 10 pm "	Cin. & L. Mail	" 10 50 am
5 30 pm "	Freight	" 5 30 am
6 00 pm "	Freight	" 8

Trains daily except Sunday.

A. HATTERSLEY & SON PLUMBERS Steam and Gas Fitters —DEALERS IN— GAS FIXTURES Main Street, East of Clinton Fort Wayne, Ind.

Brass Work Iron and Lead Pipe Lift and Force Pumps, Sheet Lead, Bath Tubs, Wash Bowls Rubber Hose, etc.

Old gas fixtures regilt, bronzed and made equal to new.

FRANKS & WELLMAN Undertakers and Embalmers, Corner Main and Clinton Streets

We warrant our prices less than any one else in the City. may31-1y

MADDEN & COX —PRACTICAL— Sanitary Plumbers. STEAM & GASS FITTERS —DEALERS IN— Sanitary Appliances, Water Closets, Bath Tubs, Wash Stands, Hydrants, Pumps, Sinks, Cesspools, Aartistic Gas Fixtures, 73 Calhoun Street, Fort Wayne, - - - - Ind. aug 21-6m.

DR. JAMES M. DINNEN. PHYSICIAN AND SURGEON. Office, 76 Calhoun street. Residence, 69 West Wayne street

Geo. R. Bowen. Plumbing, Steamfitting, Sewering. Particular attention given to Sanitary Plumbing and Sewering. Bath Tubs, Boilers, Water Closets, Sinks, Hydrants, Yard Hose, Brass Trimmings for Engines, Etc. NO. 110 CALHOUN ST.

B. POULSON, Dealer in all kinds of POULTRY SUPPLIES

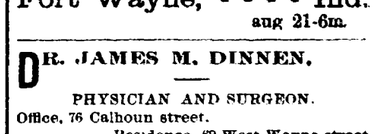

(Trade Mark.)

And directions for feeding. Also, all kinds of feed, such as hay, corn, oats, chops, straw, bran, etc., at 45 EAST COLUMBIA STREET, FORT WAYNE, - - - - - INDIANA. Telephone No. 207. 12-1m.

POND'S EXTRACT
VEGETABLE
PAIN DESTROYER

Hemorrhages. Bleeding from the Lungs, Stomach, Nose, or from any cause is speedily controlled and stopped.

Sores, Ulcers, Wounds, Sprains and Bruises. It is cooling, cleansing and **Healing.**

Catarrh. It is most efficacious for this disease, Cold in the Head, &c. **Our "Catarrh Cure,"** is specially prepared to meet serious cases. Our **Nasal Syringe** is simple and inexpensive.

Rheumatism, Neuralgia. No other preparation has cured more cases of these distressing complaints than the **Extract.** Our **Plaster** is invaluable in these diseases, Lumbago, Pains in Back or Side, &c.

Diphtheria & Sore Throat. Use the **Extract** promptly. Delay is dangerous.

Piles. **Blind, Bleeding or Itching.** It is the greatest known remedy; rapidly curing when other medicines have failed. Our **Ointment** is of great service where the removal of clothing is inconvenient.

For Broken Breast and Sore Nipples. Mothers who have once used **The Extract** will never be without it. Our **Ointment** is the best emollient that can be applied.

Female Complaints. In the majority of *female* diseases the **Extract** can be used, as is well known, with the greatest benefit. Full directions accompany each bottle.

CAUTION.

Pond's Extract Has been imitated. The genuine has the words "**Pond's Extract**" blown in the glass, and our picture trade-mark on surrounding buff wrapper. None other is genuine. Always insist on having **Pond's Extract.** Take no other preparation. *It is never sold in bulk, or by measure.*

Sold everywhere, Prices, 50c, $1, $1.75.

Prepared only by POND'S EXTRACT CO.,
NEW YORK AND LONDON.

A DISTINGUISHED PHYSICIAN'S — DISTINGUISHED PRESCRIPTION
TRADE MARK — PATENTED
IT STRIKES AT THE ROOT — POSITIVE SWIFT & SURE — OF THE DISEASE.
DR. A. C. HOXSIE'S
CERTAIN CROUP CURE
A SURE SPECIFIC FOR CROUP, COUGHS INFLUENZA, CATARRHAL COLDS & HOARSENESS.
CROUP CURE (LIQUID) 50 CENTS
DISKS (DRY) 25 "
SOLD BY DRUGGISTS.

MADAME MORA'S CORSETS.

MOST COMFORTABLE AND PERFECT FITTING. Merchants say they give better satisfaction than any corset they ever sold. Dressmakers recommend them for their fine shape. **Cannot break over hips.** Are particularly liked by Ladies of full figures. The **"CONTOUR"** and **"ALDINE"** have the PATENT TRIPLE BACK, which covers the open space and protects the spine. The **"LA REINE"** has the popular REMOVABLE STEELS, which can be instantly taken out, WITHOUT CUTTING OR RIPPING. Ladies, ask for **MADAME MORA'S CORSETS.** No others have the celebrated **French Curved Bend.** Beware of imitations offered to deceive the public. For sale by all leading dealers. Manufactured by

Madame Mora's Contour, Madame Mora's La Reine, Madame Mora's Aldine, Madame Mora's Comfort Hip.
L. KRAUS & CO., Birmingham, Conn
J. G. Fitzpatrick & Co., 71 Leonard St., N. Y.

JOS. H. BRIMMER
The Only Practical
SIGN PAINTER
IN THE CITY.
Is making a specialty of
REPAINTING HOUSES
In the highest style of the art.
No 7 Harrison Street.
April 15 1y.

W. L. DOUGLAS
The leading $3. Shoe of the world. Made of the best material, perfect fit and *superior* to shoes usually sold for $5 and $6. Every pair warranted. Congress, Button & Lace. All styles of toe.

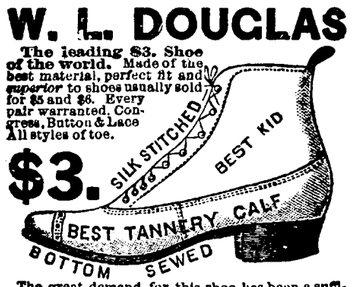

The great demand for this shoe has been a sufficient guarantee of its reliability; to make the public still better satisfied, we have made such improvements that there can be no question to our claim of making *the best $3 Shoe in the world.*

W. L. DOUGLAS $2.50 SHOE. *for gentlemen.* Best calf, with bottom of selected stock, and equal, if not superior, to the $3 shoes advertised by other firms. We invite a personal inspection and comparison before purchasing.

$2 SHOE FOR BOYS. Same styles as the $3 shoes. Carefully and substantially made, stylish and unequalled as a school shoe. If any of the above cannot be had at your dealer's, send address on postal to W. L. Douglas, Brockton, Mass.

CONSUMPTION
I have a positive remedy for the above disease; by its use thousands of cases of the worst kind and of long standing have been cured. Indeed so strong is my faith in its efficacy, that I will send TWO BOTTLES FREE, together with a VALUABLE TREATISE on this disease, to any sufferer. Give Express and P. O. address. DR. T. A. SLOCUM, 181 Pearl St., N.Y.
Nov. 17-d&w-6mo.

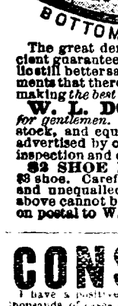

WILSON WASHBOARDS.
These Washboards are made with a **Rent-Wood** rim. The Strongest boards and best washers in the world. For sale by all dealers. Take no other.
SAGINAW M'F'G CO.,
Saginaw. Michigan.

FREE OF COST
Call at our store and get Free sample Bottle of Kemp's Balsam for the Throat and Lungs, the most successful Cough and Lung Remedy ever sold. YOU WILL see the excellent effect after taking the first dose. Large size 50 cts. and $1.

Respectfully,
DREIER & BRO.
march12-1y

DR. J. W. CULBERTSON,
OCULIST & AURIST,
DEAFNESS
Cured by Dr. Culbertson's **Invisible** Artificial **Ear Drum. CORRESPONDENCE SOLICITED.**
35 West Washington Street, - INDIANAPOLIS, INDIANA.
May 26-1y

WAR SHIP OR GUNBOAT.

WHICH SHALL PREDOMINATE IN THE FUTURE NAVIES?

The Argument in Favor of Small War Vessels and Torpedo Boats—What Europe Is Doing in the Matter—Recent Trials.

According to Admiral Porter, "the grand total appropriated during the year for the increase of the United States navy has been $5,647,617." The result is that the navy has dwindled down to twenty-eight vessels that can be actually used for active service. "Twenty of these," says the admiral, "are only third rates and five of them are about equivalent to tugs." Millions have been wasted on "repairs" though. An effort is being made to remedy this neglect by beginning the construction of a navy at once. The navy department at Washington is besieged by designers of war ships and plans of coast defense. Inventors are giving all their attention just now to the subject of warfare. But the problem before the navy department is, whether we shall have a large fleet of small and swift torpedo or gunboats, with a few cumbersome iron clads, or whether it shall be plenty of large war ships and a few small ones. A point argued in favor of the smaller vessels is that they can be quickly built and the heavier work of protecting the harbors and cities along the coast can be left to the land forts and batteries. At this time it is interesting to note what is being done on the other side of the Atlantic in the matter. The foreign periodicals teem with illustrations and descriptions of war engines of all kinds, but it is noticeable that considerable attention is given in naval experiments to small gunboats. Two of the latest vessels of this class are presented here.

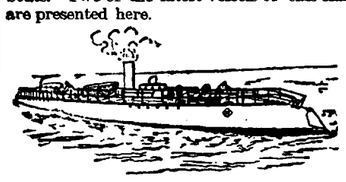

AN ENGLISH TORPEDO BOAT.

The illustration shows a torpedo boat, No. 79, just submitted to a trial by the British government. Its number would indicate that there were seventy-eight similar boats to be constructed. On the trial trip the boat was put to the most severe tests to satisfy the admiralty board and the speed realized surpassed anything heretofore found in vessels of similar character. On a continuous run of two hours' duration the boat sailed a distance of nearly fifty-two miles. Two miles were made at the rate of twenty-six and a half miles an hour. Then the maneuvering of the boat was tested. When going ahead she turned in fifty-eight seconds in a circle whose diameter was eighty-five yards, when backing she turned in a circle of sixty-five yards diameter in sixty-five seconds. Some of the larger torpedo boats in the British service have been named Rattlesnake, Grasshopper, Spider. No. 79 should be named the Eel from the way in which she could squirm around among a hostile fleet. She is but 125 feet long, with a beam of thirteen feet. She possesses two steering towers connected to each of which are two torpedo guns. There is also a torpedo gun built into the bow of the boat for direct ahead fire.

THE NEW FRENCH GUNBOAT.

This is the latest addition to the French fleet of small and fleet war vessels; it is named the Gabriel Charmes after its designer. Charmes was an enthusiast on the subject of revolutionizing the style of war vessels. He held that the unwieldy ironclad floating batteries had served their time, and that the future navy would consist only of single gun boats. His articles on the subject created a sensation, but he died without knowing that his ideas had been approved. The present minister of the French marine, Admiral Aube, ordered the construction of a boat to test the value of young Charmes' idea.

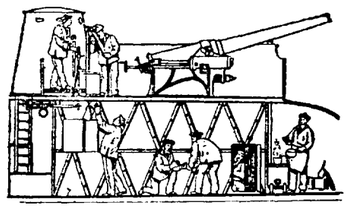

SECTION SHOWING METHOD OF OPERATING GUN.

His boat has just been tried with most satisfactory results. She is 134½ feet long, 12½ feet wide and 8½ feet deep. Her hull weighs 27 tons, her machinery 22 tons and her single gun 11½ tons. In the sectional view is shown the method of operating the gun. The carriage of this piece is arranged so that the force of the recoil at the moment of firing not only puts it under cover during the reloading but also brings it into place again when ready for firing.

The gun has a caliber of only 5½ inches, but owing to very energetic explosives used the destructive results are very great. The gun being placed immediately in front of the pilot house permits of the horizontal aim being given to it by the pilot. The firing of a projectile weighing sixty-six pounds can be performed at the rate of one a minute. The method of passing the ammunition up to the gun is shown in the illustration. On the trial trip this vessel showed a speed of twenty-three miles an hour.

In the matter of other small torpedo boats the French have 9 under 70 feet in length: 41 under 100 feet; 18 of 108 feet, and 51 of 114 feet; in all 128 of high speed and armed with machine guns only, besides their torpedoes.

England has more torpedo boats than France. There are 139 of the following lengths: 84 of less than 114 feet; 53 of 125 feet, and two longer.

Quite an Embarrassing Situation.

A rather comical adventure befell two very stylish young American married ladies the other day on the boulevards. They set out to take a stroll and to look at the shops, and while slowly making their way along the crowded thoroughfare they were struck by the amount of attention that they excited. People stopped and gazed at them, and altogether they felt themselves quite the success of the afternoon. Suddenly one of them chanced to look around and realized the situation. "Good gracious, Kitty!" she gasped, "we are walking between two of the sandwich men of the Paris Casino—we are being taken for advertising women!" The sudden way in which my pretty young countrywomen disappeared down the nearest side street can better be imagined than described. —Paris Cor. Philadelphia Telegraph.

They Couldn't Help It.

Alexander conquered worlds, Napoleon made great nations tremble at his approach, but neither of these illustrious men could eat asparagus without spilling some of the melted butter upon their shirt fronts.

SETTLED ON THE SPOT.

After standing in front of the store for several minutes, seemingly undecided what to do, he entered and asked for the proprietor and then began:

"My ole woman was gwine 'long yere las' night and fell down on your sidewalk and busted her elbow."

"Ah! Well, being you are a poor man I'll make the charges as light as possible!"

"But dat hain't de case, sah. A lawyer tells me dat you is 'sponsible fur dat slippery sidewalk, an' dat I kin git damages."

"Exactly, but you don't understand the matter. In the first place you must fee your lawyer and put up for court expenses. Then you prove that I own the sidewalk. Then you prove that your wife was not guilty of contributory negligence. Then you prove that your wife didn't bust her elbow by falling down stairs. Then I appeal the case and the higher court grants a new trial. By that time your wife and her busted elbow are dead and buried and you are married again, and you offer to settle for five pounds of brown sugar."

"Fo' de Lawd! but has I got to wade frew all dat?"

"All that and more. The grocery business is cut so close that I shall probably be bankrupt by April, and then what good will a judgment do you?"

"Dat's so—dat's so."

"Or the case may hang in the Supreme Court until both of us are dead."

"I see. And you would gin two pounds of brown sugar to settle de case now?"

"Well, yes."

"Den you may do it up, an' arter dis de ole woman takes de odder side of de street or we dissolve partnership! I 'spected ebery minit you war gwine to twist it around to levy on my household goods, an' if I'm two pounds of sugar ahead I want to close de case at once before you bring in a bill fur contributory piracy!"—*Detroit Free Press.*

BLACK stockings are worn with all sorts of street, carriage, in-door, reception, and evening dresses, when the hosiery is not necessarily of the color of the frock or its accessories.

The combination, proportion and process in preparing Hood's Sarsaparilla are peculiar to this medicine and unknown to others.

The worst blizzard of the season raged over Dakota and Montana Saturday. The cold was so intense as to drive out the Dakota legislature.

How to Gain Flesh and Strength

Use after each meal Scott's Emulsion; It is as palatable as milk and easily digested. Delicate people improve raddily with its use. For consumption, throat affections and bronchitis it is unequalled. Dr. Thomas Prim, Ala., says: I used Scott's Emulsion on a child eight months old; he gained four pounds in a month.'

Captain Schaak thinks he has discovered evidences of an anarchist plot to either blow up the Chicago jail or else to release the anarchists confined there.

When Baby was sick, we gave her Castoria,
When she was a Child, she cried for Castoria,
When she became Miss, she clung to Castoria,
When she had Children, she gave them Castoria.

New York has got its smallpox under control.

In the Hop Plasters the virtues of fresh hops are combined with strengthening and stimulating balsams, and its cures of weak back, pain in the side, rheumatism, neuralgia or pain in the chest are simply marvelous, it being more efficacious and thorough than any liniment or liquid remedies. You'll say so after using.

The price of coke has been advanced 50 cents per ton.

The Breath of a chronic catarrh patient is often so offensive that he cannot go into society and he becomes an object of disgust. After a time ulceration sets in, the spongy bones are attacked and frequently entirely destroyed. A constant source of discomfort is the dripping of purulent secretions into the throat, sometimes producing inveterate bronchitis, which in its turn has been the exciting cause of pulmonary disease. The brilliant results which have attended its use for years past properly designate Ely's Cream Balm as by far the best and only real cure.

ADVICE TO MOTHERS.—Mrs. Winslow's Soothing Syrup should always be used when children are cutting teeth. It relieves the little sufferers at once; it produces natural, quiet sleep by relieving the child from pain, and the little cherub wakes as "bright as a button." It is very pleasant to taste. It soothes the child, softens the gums, allays all pain relieves wind, regulates the bowels, and is the best known remedy for diarrhœa, whether arising from teething or other causes. Twenty-five cents a bottle.
Jan. 19-eod&wly

NERVE-LIFE AND VIGOR restored in men and women by using Gilmore's Aromatic Wine.

WHEN DOCTORS cannot help you then take Gilmore's *Magnetic Elixir* for your throat and lungs.

MIDDLE-AGED MEN who lack vigor and vitality can be cured by Gilmore's Aromatic Wine.

JAMES SULLIVAN of Salem, Oregon says he was cured of the Asthma by Gilmores Magnetic Elixir.

THE WIFE, MOTHER AND MAID who suffer from Female weakness, will find Gilmore's Aromatic Wine a positive cure.

For sale by Dreier & Bro's, and G. H. Gumpper.

ROYAL

BAKING POWDER
Absolutely Pure.

This powder never varies. A marvel of purity, strength, and wholesomeness. More economical than the ordinary kinds, and can not be sold in competition with the multitude of low test, short weight, alum or phosphate powders. Sold only in cans. ROYAL BAKING POWDER Co., 106 Wall-st., N. Y. jan24

CATARRH

ELY'S CREAM BALM

Cleanses the head. Allays inflammation. Heals the Sores. Restores the senses of taste smell, hearing. A quick relief.

HAY-FEVER A Positive Cure.

A particle is applied into each nostril and is agreeable. Price 50 cents at druggists; by mail, registered, 60 cents. Circulars free. Ely Bros., Druggists, Owego N. Y.

I CURE FITS!
When I say cure I do not mean merely to stop them for a time and then have them return again. I mean a radical cure. I have made the disease of FITS, EPILEPSY or FALLING SICKNESS a life long study. I warrant my remedy to cure the worst cases. Because others have failed is no reason for not now receiving a cure. Send at once for a treatise and a Free Bottle of my infallible remedy. Give Express and Post Office. It costs you nothing for a trial, and it will cure you.
Address DR. H. G. ROOT, 183 Pearl St., New York.
Nov. 17-d&w-6mo.

PENNYROYAL WAFERS are successfully used monthly by over 10,000 Ladies. Are *Safe, Effectual and Pleasant* $1 per box by mail, or at druggists. *Sealed Particulars* 2 postage stamps. Address THE EUREKA CHEMICAL CO., DETROIT, MICH.
Sold in Fort Wayne by Dreier Bro.
Oct. 18-1y.

NEW ADVERTISEMENTS.

TO ADVERTISERS!
For a check for $20 we will print a ten-line advertisement in one Million issues of leading American Newspapers. This is at the rate of one-fifth of a cent a line, for 1,000 Circulation! The advertisement will be placed before One Million different newspaper purchasers:—or Five Million Readers. Ten lines will accommodate about 75 words. Address with copy of Adv. and check, or send 30 cents for Book of 176 pages. GEO. P. ROWELL & CO., 10 Spruce St., New York.

WHITE
Bronze Monuments
Are Beautiful,
And do not decay like stone. Investigate before purchasing.
LONGACRE & CO.,
No. 46 Harrison Street,
Fort Wayne, - - Ind.
Jan. 10 d&wly.

BEACH'S
SECOND HAND STORE.
I have opened a second hand store in the building formerly occupied by Mrs. Self, No. 207 Calhoun street. I have on hand a variety of second hand furniture, stoves, chromos, etc., which I will dispose of at sacrificingly low prices.
FRED BEACH,
15-1mo. Calhoun Street.

WANTED.

WANTED.—An industrious and earnest man to transact our business in his district. Good salary and permanent employment. References exchanged. E DEANGELIS, M'g'r Empire Mfg House, 27 Warren St., New York. 17d&wlmo.

WANTED.—Lady agents. Immediately call on M. H. at Rich Hotel. See samples. 1-3t.

MONEY to loan on improved Real Estate. For particulars address "Box 1357," City 29-tf.

WANTED.—A man of temperate and moral habits, seeking employment, to represent an an old established house in his own section. Salary, if suited, $100 per month References exacted.
AM. MANUFACTURING HOUSE,
12 Barclay Street.

FOR SALE.

FOR SALE OR TRADE—A house of 15 rooms with well and cistern; gas all through; in good condition; suitable for a boarding house; reason for selling, it is too large; also three other houses on Main street. Inquire of J. Dickerson, 19 Lafayette street. 27-tf

FOR RENT.

FOR RENT.—Two story brick house, No. 242 West Berry St. Inquire of B. D. Angell, 52 Calhoun St. 31-tf

TRADE MARK
ORANGE BLOSSOM
REGISTERED.
Notice to the Ladies.
I have secured the agency for Dr. McGill's Famous Specific Orange Blossom. A positive cure for all female diseases. Every lady can treat herself. A circular of explanation and a trial box free.
Oct 23-d&w6mo THIEME & GROSS.

A stay of execution has been granted in the Maxwell case.

O. D. WEISELL
DENTIST
34 Calhoun St
Offers a professional experience of over 25 years. april 23 1y

A POSITIVE CURE.
Cure without Medicine, Patented October 15, 1878. One box will cure the most obstinate case in four days or less.
Allan's Soluble Medicated Bougies.
No nauseous doses of cubebs, copaiba or oil of sandalwood that our certain to produce dyspepsia by destroying the coatings of the stomach. Price $1.50. Sold by all druggists or mailed on receipt of price. For further particulars send for circular.
P. O. Box 1533
J. C. ALLAN CO., 2 John st., New York.

FRUIT HOUSE PRICES FOR '87

Quite a change has taken place in a great many goods the last sixty days, the tendency being in most cases upwards. This is the case, especially in Coffee and Dried Fruits, Sugars, Teas, Syrups, Spices and Tobaccos, have not advanced, but from indications they will. It will pay our customers to purchase liberally. We have just received forty hogsheads of choice New Orleans Sugar.

A nice yellow Sugar which we are selling at 4¼c. This is the lowest price such sugars have ever been sold at.

Sugars—White, Brown and Yellow New Orleans.

No advance on them. Choice yellow, 5c; best standard A coffee white, 6c crushed, powdered and granulated, 6¼c; choice yellow New Orleans, 4¼c.

NO ADVANCE ON TEAS,

Yet they will not likely remain at such low prices in the face of the large advance on Coffee. We continue to maintain our prestige in the Tea trade. Our trade has grown immensely in that line. People have no longer to send off to purchase their Teas. In order to save money we keep up the plan of buying in large lots of the importers and re-selling direct to our customers at a small profit, thereby saving to our customers the intermediate profits of jobber and wholesale dealer—which is not less than 10 to 20c.

Good, 15c per pound; choice, 30c; best, 50c. Imperial tea—Green, good, 30c; best, 50c, Gunpowder tea, 30c; best, 50c. Oolong or Black tea, 20c, 30c; best, 50c; Japan tea, 20c, 30c; best, 50c. Above prices on teas are the lowest on record and the best teas are of the highest quality—no better anywhere—the other grades are good, sweet, drawing teas and will please the most fastidious tea drinkers. Just give them a trial and satisfy yourself.

Coffee—Rio, Java and Roasted.

Best Rio coffee, 15c, per pound; best roasted Rio, 18c per pound; German coffee, 20c per pound; Housekeepers' Choice, 23c per pound; roasted Java, 25c per pound.

Foreign and Domestic Fruits, Prunes, Raisins, Currants, &c., &c.

Turkish prunes, 7c; figs, per pound, 10c; peeled peaches, 20c; dried cherries, 15; unpeeled peaches, 8c; dried raspberries, 30c; dried apples, 6c; dried blackberries, 15c.

Leghorn Citron, 22c; orange and lemon peel, 15c; Valencia raisins, 8c; best layer raisins, 12½c; Zantee currants, 8c; shelled almonds, 30c; seedless raisins, 10c.

Candies—Stick, Mixed and Bon Bons.

Pure stick candy, 10c; pure mixed candy, 10c; fancy toy candy, 20c, toy candies, 20c; Brazil nuts, 10c quart; almond nuts, 15c quart; mixed nuts, 15c quart; walnuts and filberts, 12½c quart.

Syrups---Maple and Sugar Syrups and New Orleans Molasses.

Pure Maple syrup, 70c a gallon; golden drips, 40c; Sorghum, 40c; New Orleans molasses, 30c; best, 50c. The sorghum is splendid and 10c lower than we ever sold it before.

WINES AND LIQUORS FOR MEDICAL PURPOSES.

Old 76, $2.50 per gallon; two years old, $1.75; one year old, $1.40 per gallon; new whisky, $1 and $1.25 per gallon; Port and Sherry wine, $1.25 per gallon; California wine, $1.25 per gallon; wines in bottles, 40c.

Machine Oils, Fish Oil, Lard Oil and Neatsfoot Oil, and Headlight Oil and Castor Oil.

Fish oil, per gallon, 70c; Neatsfoot oil, 80c per gallon; Lard oil, 70c per gallon; Machine oil, dark, 20c per gallon; Golden, 30c per gallon; Castor oil, $1.75 per gallon; Headlight oil, 12c per gallon.

Tobaccos and Cigars, Plug Tobacco, Smoking Tobacco and Fine Cut.

Bull Dog plug tobacco, 40c; Durham plug, 50c; Perfection plug, 35c; Hiawatha plug, 30c; Knights of Labor plug, 30c; Sweet Heart plug, 50c per pound. Fine cut, 25c, 50c; best, 75c per pound. Smoking, 18c, 20c, 25c; best Durham, 45c per pound. Choice cigars, $1.50 per box; good cigars, 60c and $1 per box.

25 Cents on the Dollar Saved at the
FORT WAYNE FRUIT HOUSE.

LAWRENCE, OSTROM AND CO.'S
Famous "Belle of Bourbon"

IS DEATH TO Malaria, Chills and Fever, Typhoid Fever, Indigestion, Dyspepsia, Surgical Fevers, Blood Poisoning

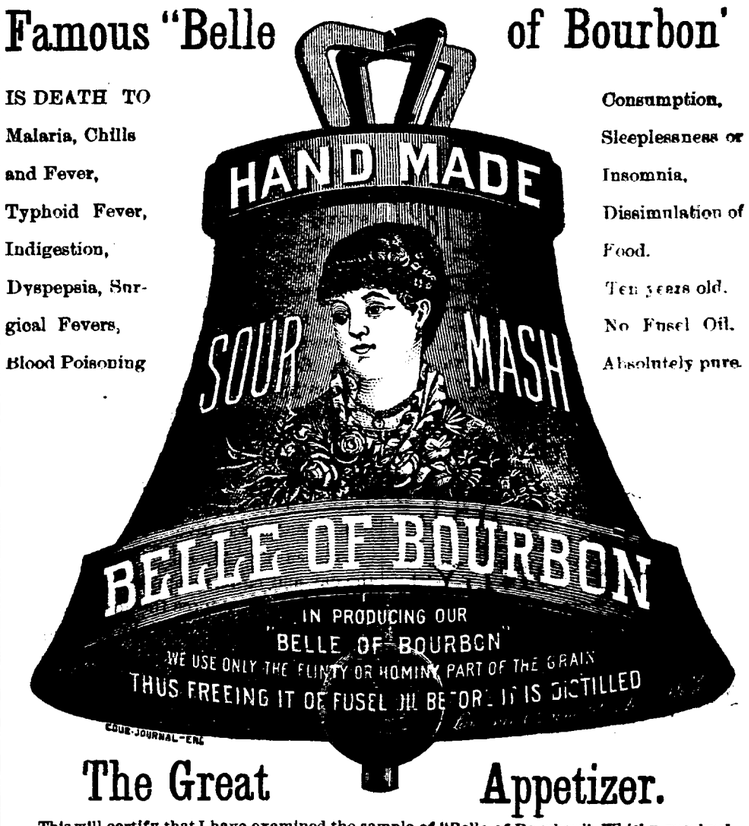
HAND MADE
SOUR MASH
BELLE OF BOURBON
IN PRODUCING OUR
BELLE OF BOURBON
WE USE ONLY THE FLINTY OR HOMINY PART OF THE GRAIN
THUS FREEING IT OF FUSEL OIL BEFORE IT IS DISTILLED
COURIER-JOURNAL-ERL

Consumption, Sleeplessness or Insomnia, Dissimulation of Food. Ten years old. No Fusel Oil. Absolutely pure.

The Great Appetizer.

This will certify that I have examined the sample of "Belle of Bourbon" Whisky received from Lawrence, Ostrom & Co., and found the same to be perfectly free from fusel oil and all other deleterious substances and strictly pure. I cheerfully recommend the same for family and medicinal purposes. J. P. BARNUM, M. D., Anylitical Chemist, Louisville, Ky.

For Sale by Druggists, Wine Merchants and Grocers everywhere. Price, $1.25 per Bottle.

If not found at the above, half dozen bottles, express paid, in plain boxes will be sent to any address in the United States or Canada on receipt of $6.

Lawrence, Ostrom & Co., Louisville, Ky
JULIUS NATHAN & CO., Agents. - - - Fort Wayne, Ind.
For Sale by DREIER BROS., W. H. PYKE and OTHERS
Dec. 18-1y.

OUR

Next Great Sale

WILL BE

Embroideries!

WEDNESDAY

We open for inspection
our large new

Spring Importation Embroideries.

This assortment will cast in
the shade all

Former Displays!

—IN—

LARGE VARIETY

Choice Patterns

—AND—

Low Prices.

We want everybody in the city to

TAKE A LOOK AT THEM.

ROOT and CO.

Home Made Mince Meat!

SARATOGA CHIP POTATOES
FINE FRESH CANDIES,
FINEST BUNCH RAISINS,
NEW NUTS,
CANNED ASPARAGUS,
GOTHA TRAFFLE SAUSAGE,
PLUM PUDDING,
COOKING WINES.

Pyke's Grocery,

80 Calhoun Street.

Aug. 15-ly

M. L. ALBRECHT,

MANUFACTURER OF ALL KINDS OF

CARRIAGES!

Will Occupy the Building

CORNER OF MAIN AND BARR ST,

ABOUT

FEBRUARY 1ST, 1887.

A CARD.

To all who are suffering from the errors and indiscretions of youth, nervous weakness, early decay, loss of manhood, &c., I will send a recipe that will cure you, FREE OF CHARGE. This great remedy was discovered by a missionary in South America. Send a self-addressed envelope to the REV. JOSEPH T. INMAN, *Station D, New York City.*

ANNUAL

CLEARING SALE

—FOR—

CASH ONLY!

We offer bargains in every department, as we wish to reduce our stock

$2,000!

The next twenty days to make room for

NEW GOODS.

One delivery wagon and two setss of harness for sale cheap.

H. N. GOODWIN & BRO.

126 Broadway.

Daily Sentinel.

THURSDAY, FEB. 3, 1887.

THE CITY NEWS.

Police court was a white wash this morning.

The city commissioners have taken the oath of office.

Hon. Henry Monning is going to Indianapolis this evening.

Sheriff Nelson reports the health of his mother much improved.

The Muncie shops are running nine hours and repair work is plentiful.

Mr. George Loesch is at Plymouth attending the funeral of his sister's child.

The delinquent tax sale occurs at the court house a week from next Monday.

Reserved seats for a "Pair of Kids," can be had at Woodworth's drug store.

The infant son of Frank Wyss, jr., who lives near Hesse Cassel, died this morning.

The Saengerbund will next Sunday celebrate the eighteenth anniversary of its organization.

The gas well was down 1,300 feet yesterday and gas is expected to shoot up at any moment.

Charles E. Hull sues William Ross et al to quiet title to real estate. Spencer & Jenkinson are his attorneys.

Applications have been made for the admission of Mrs. Ervin, of Aboit township, to the state insane asylum.

Jane McLachlan has sold to the Equitable Trust company lots 15 and 16, Hamilton's addition, for $6,771.96.

Mr. and Mrs. Fred Michaels are going south, where it is hoped that Mrs. Michaels will have her health restored.

There will be a prayer meeting for men only at the First Presbyterian church to-morrow evening. All are invited.

Alfred D. Cressler et al sue the Standard manufacturing company to foreclose a mortgage. Randall & Vesey are attorneys in the case.

The poultry show continue and attracts much attention. The brids are being judged by B. N. Price, editor of the *Fancier's Gazette.*

John Thieme and Caroline Seibold, George W. Rohlman and Minnie Elliott, William Stegemeyer and Minnie Harminging have been licensed to wed.

Judge Chapin has dismissed the divorce suit of Matilda Reeder vs. John Reeder. They are living together again and have buried the domestic hatchet.

Miss Sylvester, who used to be a professional roller skater, came here yesterday and joined the Lulu Hurst mesmeric party. They are doing Ohio towns this week.

The revival meetings at the Christian chapel continue with increasing interest. Subject to-night, "The Tabernacle Illustrated;" Friday evening, "The Living Christ."

The citizens of Lafayette township have a petition before the board of county commissioners for the appointment of a constable for that township. The board does not meet until March 7.

The Hamilton bank was granted a judgment for $398.12 against Frederick Webber. Gottlieb Haller secured judgment for $270.69 against Andrew J. Link. These cases were before Judge Chapin.

John T. Rodabaugh sues Wm. Bradley et al, for $800 and the appointment of a receiver for the Grand Central hotel. Mr. James Wilkinson, late of the Hedekin house, was appointed receiver and is now in possession.

Councilman Milton M. Webber called at our office this morning and requests us to state that he is in favor of having the laws enforced. He says it don't make any difference who they touch, let them be enforced. Mr. Webber is strictly in favor of closing all saloons in the city and suburbs at 11 o'clock at night and on the Sabbath day, providing all are served alike.

The following circuit court jurors were selected by the commissioners yesterday: Edward Carey, Joseph Fry, Lewis Fox, city; John Douglas, Cedar Creek township; Joseph Bolinger, Lafayette; Wesley Holopeter, Cedar Creek; Tyler Gillett, Milan; Joseph Whittaker, Adams; Wm. Schomp, Perry; Victor Cavalier, Lake; Archibald Bell, Lafayette; Nicholas Madden, Eel River.

Prosecuting Attorney Dawson says the day and night police officers, or the constables, can enforce the liquor laws if they desire to do so, or if the municipal officers insist on it. He also feels that the press should create a strong public sentiment backing such an enforcement and doubts that such a sentiment predominates now. He says he has been seeking information from the Reform League, but individually they decline to act and collectively they are silent. Mr. Dawson admits there is need of reform and points to the fact that not only officers, but courts, lean toward the Liquor League, from the fact that the lowest possible fine is always imposed on offenders. It is now in order for the municipal authorities to speak out.

For 1,700 years February 2d has been a Roman Catholic holy day.

It is said that John George Strodel will sell his East Main street saloon.

The funeral of the late Hon. John S. Shoaff occurs at Churubusco to-morrow morning.

There will be a great curling game at the Brookside farm next Monday for a rink medal.

Mr. Frank T. Waring, of Bluffton, who is well known in Fort Wayne, is considered dangerously ill.

Albert Gessler, the East Main street butcher, had to have a deep gash in his left hand stitched together.

It is now denied that the Wabash road has offered to pay the Central Traffic association the back pool drafts.

Harrison Gaskel was injured by a log rolling on him at the Peter's Box and Lumber company's yard yesterday.

Mr. and Mrs. H. G. Olds entertained a party of friends last evening with regal splendor at their mansion home on West Berry street.

Mr. J. F. Beegan began his duties as clerk of the money order department of the post office this morning, vice Mrs. Susan Hoffman, who resigned.

The sun did not shine to any great extent yesterday, and it is fair to presume that the ground hog is actively preparing for the spring campaign.

On the Wabash, under the receivership of Judge Cooley, there is a general reorganization of the various departments in progress and economical measures are being introduced wherever practical.

Chief Deputy Sheriff Wise and Deputy Sheriff Hance are selling the bankrupt stock of Jonas Smith at Sheldon. Outside creditors flocked out there to bid in the stock to save themselves.

The Misses Katie and Lou Monning entertained L'Orphelin club in an exceedingly pleasant way last night Progressive euchre, interspersed with music and an inviting luncheon, served to put the hours quickly in the past.

Ezra Kendall's "Pair of Kids" company is one of the best attractions on the road and the Academy will be packed Saturday night. Last season this same party played to a crowded house at the Temple and delighted everybody.

A jury in Adams county yesterday brought in a verdict against the Exchange bank, of New Washington, Ohio, on a note, given by Daniel Cook, of $150 for thirty bushels of Bohemian oats. It is regarded as a heavy blow for the swindle. The case will be appealed.

The Albion *Democrat* says: "We regret to learn of the serious illness of A. J. Markey, of Fort Wayne. He was reported much better on Thursday last. Mr. Markey was for a long time in business in Albion, and won the esteem of our citizens, as an affable gentleman and upright business man."

In a recent interview Congressman Lowry admirably says: "I am opposed to removing the internal revenue on tobacco, for the reason that the reduction should be on necessaries first. A reduction of internal revenue taxes would be urged as suffcient reason for no further reduction of tariff duties. I favor a reduction on sugar. I think it would be desirable."

A lodge of the United Order of Honor was instituted in this city last evening, by Grand President Henry Wessel and Supreme Secretary Ernest Duden, both of Indianapolis. The following officers were elected: T. W. Blair, P. P.; C. E. Graves, president; H. M. Diehl, vice-president; J. N. Frentzel, secretary; James Wilkinson, treasurer; George Shepley, chaplain; Wm. Ersig, conductor.

The councilmen again wrestled with the revised ordinances last night and finished consideration of the street, sidewalk and sewer laws. The question of restoring to the city ordinance book the enactment making it unlawful for the proprietor of a saloon or tippling house to keep the doors of his place of business open on Sunday still hangs fire and will come before the general council. City Attorney Colerick pronounces it constitutional, in fact it was formerly the law for years until ex-Councilman Hetler secured its repeal in the council. It is claimed that under its provisions the police and marshals can strictly enforce the Sabbath laws and its disposition will be watched with a good deal of interest.

The Business Men's Exchange met last night at their new parlors on Clinton street, above Hon. F. P. Randall's office. The rooms are comfortably furnished and are bright and cheerful. Captain J. B. White presided last evening and the first business was to share the rooms with the Traveling Men's Protective association, which has the privilege of the hall for their assemblies and gatherings. Mr. J. B. Monning reported $530 in the treasury and it was ordered that the exchange be incorporated under the state laws. A committee consisting of Mr. A. C. Trentman, Mr. Charles Bash and Mr. G. W. Seavy were appointed to consider the question of railroad facilities, and Mr. Frank Alderman, Mr. A. Geismar and Mr. Charles Bash were appointed a committee to report on the gravel road question.

Bob Smith went to Indianapolis last night.

Dr. T. J. Dills has returned from New York City.

Do not forget the poultry show. It is the best ever held in the city.

Mr. and Mrs. Harry Hammill have returned from a visit to friends at Chicago.

It is now thought that the great ring around the planet Saturn is a toboggan slide.

George C. Miln and the leading members of his company are stopping at the Aveline house.

Mr. C. S. Brackenridge is assisting in the clerical work of rearranging the revised ordinances.

The next legal holiday will be February 22, the anniversary of General Washington's birthday.

Columbia City *Post:* "Will Markwood is now stationed at Fort Wayne, in the employ of the Pittsburg, Fort Wayne and Chicago Railroad company."

The change in the weather has caused much sickness in the city. Children appear to be the greatest sufferers, but their illness is not of a serious nature, bronchitis being the most common.

Mrs. McBride, wife of Judge McBride, who recently presided in the superior court here, continues in poor health and for six weeks has been unable to leave her bed only as assisted by her family.

The freight agent of the Lake Shore and Nickel Plate railroads has notified consignees that hereafter all grain arriving at Buffalo over those roads will be stored in the Lake Shore elevator seventy-two hours after arrival at the owner's expense.

The Bicycle club gave another of its pleasant promenade concerts at the Princess rink last night and a fashionable party graced the occasion. The music and drill of the wheelmen were features, while Mr. Will McKinnie spread a royal feast for the assembly and added fresh laurels to his reputation as a caterer.

Last evening occurred the death of Mrs. Wm. T. Christy. The post mortem this morning conducted by Dr. Van Buskirk and others revealed a cancer of the liver. In the gall bladder was found seventy-eight gall stones and the liver weighed nearly nine pounds, being very abnormal. Mrs. Christy's funeral will take place Saturday at 2 o'clock from the residence, corner of Hoagland and Creighton avenue. Friends are invited to attend.

One of the votes the republicans claim as illegally cast for United States Senator Turpie yesterday, was that of Col. I. B. McDonald, joint senator from Allen and Whitley counties. They allege that if the constitution does not provide for the filling of a vacancy in the case of lieutenant governor, it makes no provision in the case of state senator and they further assert that Hon. Eli W. Brown has not resigned the seat. These are weak pretenses.

There is no older chestnut than the great ground hog joke of February 2. Then it is, according to the traditions which reach back to the time when the memory of man runneth not to the contrary, that the Arctomys Monax, alias American marmot, alias ground hog, alias woodchuck, awakes from his winter sleep, crawls out of his hole and looks around for his shadow. If he sees his shadow he crawls bach to the bosom of his family and there remains six weeks, knowing that it will continue stormy and blustering.

Mr. Geo. C. Miln and his company will this evening present "A Fool's Revenge," and to-morrow evening "Romeo and Juliet" at the Temple. Mr. Miln, on a former occasion, delighted a Fort Wayne audience in the role of *Richelieu*, and no doubt he is equally as great and effective in the difficult plays first noted. His success on the stage is acknowledged by the critics and he is steadily working his way into the school of foremost and famous tragedians. He is a scholarly and a progressive student of the drama.

Hon. R. C. Bell says the democrats at Indianapolis are going to maintain their rights, no matter what revolutionary practices the republicans resort to. He says that if the republicas expell members from the house, the democrats will retaliate in the senate. To show on what slim pretenses the republicans base their contests in the house it is only necessary to note that charges are filed against Hon. W. H. Shambaugh, citing that he obtained his election by bribery and fraud. Mr. Shambaugh is eighth in the calendar of republican contests.

The New York, Chicago & St. Louis railroad, which has been ordered to be sold by the sheriff, although the Vanderbilts supposed they owned it, was dubbed the Nickel Plate by a Norwalk, O., editor, because its officers were so flush with money in its construction. The road runs from Chicago to Buffalo and parallels the Lake Shore road the entire distance. It never did any business to speak of, and it was never intended that it should. When it was built there were more trunk lines than business between Chicago and New York, just as there are now. The whole affair was one gigantic game of financial bluff, and it succeeded.

Mrs. William Johnston and daughter Grace and Mrs. L. Fuller, returned home from Detroit Tuesday evening.

All advertising cards and charts have been removed from the Pittsburg depot and grounds by order of the company.

The Knights of Labor opened their co-operative store on Calhoun street to-day. It is in the Garvey block between Douglas avenue and Brackenridge street. Councilman Buttenbender is manager.

A young man named Schroeder, who lives south of town, was knocked from a wagon at the Olds' spoke factory by the arch-way yesterday, and he sustained severe if not fatal injuries. A year ago his father was struck by a piece of steel, at the Olds factory, and died from the effects of it.

Mr. Geo. Miln played a three night engagement at Grand Rapids. In impersonating the role of *Bertuccio* in "A Fool's Revenge" Tuesday evening, he was called before the curtain after each act. Mr. W. F. Clifton, of the party, is given quite a send off.

When used persistently Salvation Oil never fails to cure rheumatism and neuralgia. Price 25 cts.

Dr. Bull's Cough Syrup is the most popular expectorant we are selling.
HADLEY BROS.
317 Indiana Avenue, Indianapolis, Ind.

F. G. Gruber would like to call the attention of all smokers of good five cent cigars to not fail and call for the "F. G.," as it is generally known by everybody to be the best five cent cigar ever sold in Indiana. It is on sale in nearly every house in the city and his "Frank's Choice" are generally known by everybody to be without a rival.

Stewart & Hahn

Just received their new stock of Hamburg and Nainsook Embroideries in all widths and colors. Our prices are lower than they were last year and last year we thought embroideries could not dossibly be sold cheaper.
BOSTON STORE.

New Orleans Sugar and Molasses Down.

Choice quality New Orleans sugar 4¼ cents.
New Orleans molasses 30c, best 40c
Sorghum molasses 40c gallon.
FRUIT HOUSE.

The Fort Wayne Ale House is getting to be the greatest house in the west. You can get anything from a needle to an elephant in the bottling line. Mr. Christen is receiving goods every day to stock up his new place. Also the finest the market affords. Give him a call if you need anything in his line, as it is the only place in this city where the largest assortment is kept. Prices as low as any in the union for the same grade of goods.

Ladies' Skirts!

Having too large a number of Ladies' Skirts left after the Holidays we will offer them at the following low figures:

$2.25 Skirts now	$1.50
2.00 Skirts now	1.42
1.85 Skirts now	1.33
1.60 Skirts now	1.25
1.50 Skirts now	1.10
1.25 Skirts now	1.00
1.00 Skirts now	87
75 Skirts now	58

These figures are below cost and it will be to the interest of everybody to see these goods before they are closed out. They will not last long at the prices we now quote them.

Globe-Warehouse

58 Calhoun Street.

Where to Buy Your Overshoes!

The sharp competition in prices of rubbers this season has caused many dealers to lose sight of quality in their efforts to meet prices and they have sold inferior goods that prove even cheaper in quality than in price. The result is A GREAT KICK among the buyers and an increasing demand for RELIABLE GOODS.

The Hoosier Shoe Store

Has sold THE "CANDEE," which is to-day acknowledged the best brand in the market and is undoubtedly the most serviceable rubber made. Buyers should remember that rubbers are made in many different grades and that it is quite impossible for one not acquainted with the makes to tell the poorest from the best. The only safety is in dealing where where only good goods are sold.

The Hoosier

Has the largest, finest and most reliable stock of shoes in all descriptions to be found in the State.

OUR GOODS

Are made especially for us and are

FULLY WARRANTED!

We are fully able and willing to protect our patrons and insure them value received for every cent inv sted in our goods. We invite comparison with any store anywhere, and will promise to show goods and name prices for the spring trade that will make it interesting for the brethren in the city.

THE HOOSIER

SHOE STORE,

H. K. PARRY, - - - Proprietor.

The Fort Wayne Sentinel.

ESTABLISHED 1833. THURSDAY EVENING, FEBRUARY, 3, 1887. PRICE THREE CENTS

P. D. Corsets. Corsets. Corsets.

The Best ASSORTMENT

—IN THE—

CITY AND AT THE

LOWEST PRICES!

GEORGE DEWALD & CO.

Cor. Calhoun & Columbia

MATHEMATICAL STORMS NEEDED.

The genial, gentle rain has come again. It is the poet who sits in a cosy library, beside a big fire, dressed in a comfortable dressing-grown and easy slippers, with a two-bit cigar or a pipe of the finest tobacco, and writes of the rain he hears pattering on the window, who is responsible for this expression: Once in a coon's age a man may feel rain that is genial and gentle, but this kind of weather, this kind of straight up and down, business-like, so many inches a day rain is neither genial nor gentle. The farmer stands in one patch of his ranch in a pair of gum boots and a suit of overalls and a slouch hat, and thanks heaven for the rain, and he moves into another patch and curses the luck that brings rain there. If Providence wanted to do the square thing by this earth he would have little clouds made in parallelograms, and rhomboids, and quadrilaterals, and triangles, and drop them down to order of the farmers, who would only need to give specifications of their fields and put in cent special delivery stamps on their requests. But the fact is that the country is enriched at the expense of the dry goods stores and all the legitimate occupations of town. What a fine time we should have in the way of weather if it were not for the farmers. *San Francisco Chronicle.*

A GOOD GIRL.

"Now, Minnie," said a mother to her 4-year-old daughter, "I want you to play with your little brother while I am down town."

"An' what will bring you bring me?"

"Never mind, I will you something, and now mind you, if he wants to play with your toys you mustn't cry."

"Nome."

When the lady returned the little girl ran to her and said:

"I played with my little brother. Now what did you bring me?"

"Mamma brought you an orange. Where's little brother?"

"He's sleep. Gimme orange."

She took the orange and said: "When he grabbed my dishes I didn't cry."

"You didn't? Why you are a good little girl."

"Yessum, an' when he grabbed my doll I didn't cry civer."

"Didn't you?"

"Nome."

"What did you say?"

"Nuffin', but I knocked him down wif the little chair."—*Arkansaw Traveler.*

The Weather.

WASHINGTON, Feb. 3.—Following are the weather indications:

Indiana, fair weather, colder and northerly winds.

The cool winds chill the heart of the ice cart driver, and he now sits shivering on his box, a blue nosed victim of dispair; the striking words "use Dr. Bull's Cough Syrup" stare him in the face.

Worth his weight in gold, Salvation Oil. 25 cts.

Stewart & Hahn

Just received their new stock of Hamburg and Nainsook Embroideries, in all widths and colors. Our prices are lower than they were last year and last year we thought embroideries could not possibly be sold cheaper.

BOSTON STORE.

WHAT A FARCE!

Some of the Republicans Meet and Appoint a Committee to Prepare an Election Contest Against Senator Turpie.

INDIANAPOLIS, Ind., Feb. 3.—The republicans do not admit the legality of Turpie's election to the United States senate or that the work of the joint convention was perfected in the proceedings of Wednesday.

On the other hand, the democrats claim that the record is valid and the joint convention adjourned yesterday sine die.

In accordance with the motion of Representative Gardiner, which the republicans say prevailed, the joint convention reassembled to-day at noon, with all the democrats and seven republican senators absent.

Speaker Sayre presided and the clerk of the house called the roll of both houses in the presence of a crowd as as large and as keenly interested as any that have assembled in the house of representatives from day to day during the contest.

Ten senators and fifty-six representatives of the republican side answered, but the democratic members were silent. They were regarded as absentees until the roll of that class was called, when the speaker announced the presence of each one, but not answering.

Representative Gardiner then scented a preamble and resolution, reciting the illegality of the election of Turpie and the pretended adjournment of the joint convention sine die and calling for an investigation, in order to prepare a roll of contest to be presented to the United States senate. The resolution provided for the appointment of a committee of five to pursue this investigation and to prepare a memorial.

The paper was adopted and the committee appointed thereunder consists of Senators Winters and Paston and Representatives Gardiner, Griffiths and Lincb. An adjournment was then had.

FAIR WARNING.

Three Negro Murderers Lynched by the Road Side in Texas.

SAN ANTONIO, Feb. 3.—A mob of masked men, about thirty-five strong, entered the jail at Sequin, Guadalupe county, early yesterday morning, and after overpowering the jailer, took three negroes, Coly Thompson, Andy Williams and Warren Wilson, and hanged them to trees in full view of town. On each victim was tacked this notice: "Killed for Murder and Arson." Several weeks ago the victims attacked a camp of four Mexicans and shot two to death. They heaped brush on the bodies of their victims and burned them almost to a crisp.

FRIGHTFUL.

A Michigan Settler is Attacked and Eaten to Shreds by a Bear.

CHEBOYGAN, Mich., Feb. 3.—Julius Hanley, a settler near Wolverine station, thirty miles south of this village, while locating section lines through the woods on snow shoes, came suddenly upon a ravenous bear a short distance from his cabin, and a terrible encounter ensued. Hanley's ears and nose were bitten off, his face frightfully slashed and the flesh on his breast torn off in strips. One hand was chewed off and the bowels apparently ripped open. He was found in his cabin in a dying condition. Hanley fought with a pocket knife.

RAPIDLY RISING.

The Heavy Rains Threaten a Flood in the Ohio Valley and a Deluge at Cincinnati Imminent.

CINCINNATI, O., Feb. 3.—Beginning at 1 o'clock this morning and continuing until 7 o'clock there was a heavy and almost constant rain fall, accompanied by lightning and thunder. The river which at midnight was forty-five feet and four inches, reached forty-eight feet and four inches at 9:30 o'clock this morning. This rate of rising is due to local causes, the Licking river being the chief cause. Still the rain above will keep the river rising for several days and there will undoubtedly be necessity for the removal of goods in the lower cellars of the houses near the river.

2 p. m.—The condition of the river is causing the liviest speculation among persons having goods in the lower lands of the city, as to what stage it will reach. At noon it was forty-nine feet and eleven inches and rising six inches an hour. The rain stopped about 7 o'clock and the thermometer began steadily falling, but advices from up the river show a heavy rain storm falling at all points above.

The Big Sandy is rising rapidly and will reach twenty-five or thirty feet, while the Ohio at Gallatisburg is rising at a rapid rate. At Portsmouth the Ohio is rising six inches an hour, with a flood guage in all the tributaries and with a rising river from Pittsburg down. There is a probability that the river here may reach sixty feet, even if a cold wave comes to-night. At fifty-two feet many cellars will be submerged. The rain fall here in the past twenty-four hours was 2 9 inches.

BELVIDERE, N. J., Feb. 3.—There is an immense ice gorge in the Delaware river, near Shawnee, Pa. The ice has been piled up fifty feet and the water has been forced out of its natural course and overflows the lowlands.

THE STRIKE.

Agents are Sent to Western Cities for Men to Take the Place of the Strikers.

CINCINNATI, Feb. 3.—The Knights of Labor who have been watching the matter closely, say that agents are here trying to employ men to take the place of the strikers in New York City and that they are offering free transportation and $15 to $18 a week, with extra pay for over time. It is asserted that the fifty men who have been obtained here were joined by the Knights, who on the way will endeavor to dissuade them from working against the interests of the workingmen.

NEW YORK, Jan. 3.—Very little freight is being moved along the river front this morning and most of the railroad piers on the west side are still closed.

GUNS VS. TREATIES.

Senator Riddleberger Explains His Position on the Fishery Question.

NEW YORK, Jan. 3—Patrick Ford, of the *Irish World*, has received a letter from Senator Riddleberger explaining why he voted against the fishery retaliation bill, in which he says: "If we would have the respect of England we must command it, and there is but one way to command it. Beginning with retaliation, so called, will ultimately end in treaties which may swap American citizens for hoodlo alderman. Guns are better guarantees against insults and injuries than paper treaties. Such is my humble opinion."

FOREIGN NEWS.

The Panic Continues on the Bourse With a Gradual Decrease in Rentes.

LONDON, Feb. 3.—The Bank of England has reduced its rate of discount from 4 to 3 per cent.

PARIS, Feb. 3.—1:30 p. m.—Three per cent. rentes have declined 1 franc 45 centimes from the closing quotations of yesterday.

2:30 p. m.—Rentes have now fallen to 76 francs 80 centimes. There is an almost entire suspension of operations on the Bourse.

ST. PETERSBURG, Feb. 3.—The government has forbidden the exportation of horses from Russia.

3:30 p. m.—The rentes have fallen to 75 francs 95 centimes.

LONDON, 5 p. m.—There was an intense excitement on the stock exchange all the afternoon and at the close of the market, a panicky feeling prevailed.

Judge Fitzgerald Threatened.

CINCINNATI, Feb. 3.—Judge Fitzgerald, of the police court, received a letter to-day signed with initials, purporting to come from the assassin who attempted to shoot him Tuesday night. It contained regrets at the failure and promised better aim next time.

John McBride Davidson, Tweed's old aley, is dead.

ONE MORE.

A Fierce Blizzard Moving on Us With Alarming Rapidity.

CHICAGO, Feb. 3.—A genuine blizzard is now raging throughout the northwest and coming east with wonderful rapidity. It is 50 degress below zero at Fort Assiniboine.

Business Failures.

CINCINNATI, Feb. 3.—A. Saurman & Co., dry goods merchants, have assigned. Assets $20,000. Liabilities, $30,000.

Shot His Brother-in-law.

INCKTON, Ohio, Feb. 3.—John Linton shot and killed William Eskins, his brother-in-law, in a quarrel yesterday.

WASHINGTON.

The Proceedings in Both Houses of Congress in Detail.

WASHINGTON, Feb. 3.—Just before the passage of the sundry civil appropriation bill, in the senate, yesterday, Mr. Allison stated that the treasury surplus for the next year is not likely to exceed $15,000,000 but Mr. Beck contended that it would be nearer $90,000,000.

By a vote of thirty-four to fifteen, the senate passed the house bill appropriating $10,000 for the distribution of seeds in Texas by the agricultural department.

The house of representatives passed bills to authorize the construction of a passenger bridge across the Mississippi river at Dubuque and to define the Ohio collection districts of Miami and Sandusky. By a vote of 136 to 115, the house refused to repass the vetoed pension bill of Carter W. Tiller, the father of a soldier who died in Andersonville prison. The bill to prohibit the appointment of congressional funeral committees was laid on the table by a decided majority.

Next Monday Speaker Carlisle will recognize some member to be selected to move to suspend the rules and repeal all internal revenue taxes on tobacco. It is doubtful if the plan will receive a two-thirds majority.

Burned to Death.

MT. VERNON, O., Feb. 3.—The house of Wm. Worley, an aged man, situated on the Martinsburg road, burned Tuesday night and Russell Lybarger, who occupied the attic room, perished in the flames.

THE MARKETS.

NEW YORK, Feb. 3.—The stock market opened weak, first prices generally showing declines of ¼ to ¾ per cent.

Noon—Money, easy; 3½ per cent.

NEW YORK, Feb. 3.—Wheat without change of moment, firm and quiet, No. 2 red, Feb., 89⅞@90¼. Corn, ¼@½ higher, moderately active, 49@50¾. Oats shade stronger, 37@42. Pork steady; new mess, $14.00. Lard strouger, $6.90. Butter steady, 10c. Sugar, dull; granulated, 5¼ Eggs, 31@32.

CHICAGO MARKET.

CHICAGO, Feb. 3.—Wheat, lower, at 78c. Corn, stronger, at 35½c. Oats, firmer, at 25½c. Rye, 53c. Barley 50¼c. Flaxseed, $1.05½. Prime timothy, $1.36. Whisky, $1.18. Pork, higher, $13.05. Lard, firm, $6.57½.

THE LATEST.

The News Given Fresh From the Wires Without Dates.

Mayor Hewitt is getting well.

Daniel Read, 102, Miami's oldest veteran, is dead.

Boodler O'Neil was found guilty and will go to Sing Sing.

The Simcoe woolen mills, at Simcoe, Ont., burned; loss, $30,000.

Uoke, the Peoria bank defaulter, is on route home from Montreal.

Samuel S. Pickin, dealer in teas, New York, has made an assignment.

Tanner & Co., rubber goods, Memphis, have assigned. Liabilities, $17,000; assets, ample.

A company has been formed to pipe the entire Connellsville coke region with natural gas.

The directors of the New York Academy of Music, have decided to sell the property at auction on March 1.

Barn's opera house at Lampas, Texas, the finest building in town, burned. Loss, $30,000; insurance, $16,000.

Edgar E. Miller, owner of the Miller patent railroad car coupling, has begun a suit against the Pennsylvania railroad company for $800,000 for infringement of patent.

At North Brookfield, Mass., the 760 members of the Knights of Labor employed at E. and A. H. Batcheller & Co's extensive shoe manufactory have been ordered out by District 30.

A Buffalo dispatch says there are a number of Italians in that city watching the chance of a war with Canada, who are willing to be led into the Dominion if occasion demands to show their loyalty to the United States.

R. B. Wilmer, dry goods merchant of Sterling, Ill., made an assignment. His liabilities are placed at $60,000.

Two Polish socialists have been sentenced at Posen to imprisonment for two years and nine months for distributing socialist pamphlets.

Manager Carpenter, of Lorillard & Co.'s, figures that the strikers, at the firms tobacco factory, in Jersey City, lost $40,000 in wages by their strike.

STRICT DISCIPLINE.

It is pretty generally known that the discipline of the German army is very strict. The martinets who are in command are very punctilious. One day a soldier appeared on dress parade with the bottom button of his vest unbuttoned. It immediately caught the eye of the inspector.

"What do you mean, sir?" he shouted, growing as red as a turkey cock, "what do you mean by appearing on dress parade half naked?"

Mr. G. F. Watt, the commission merchant, went to Logansport to-day.

Mr. Arthur Dodge is going to Duluth the 1st of March and may locate there.

Fred. Roesener, chief clerk to J. A. M. Storm, is the proud papa of a boy baby.

Congressman and Mrs. Lowry are expected home from Washington to-day.

The "Shadows of a Great City" come here direct from Milwaukee, Monday next.

Theodore Geller and Henry P. Lawtell, of this city, have just been granted pensions by the government.

Henry Freistroffer fractured the bones of his right hand in hitting an obstreperous horse on the nose, to-day.

George C. Miln and party came in from Grand Rapids. They go to Elkhart, a good show town, Saturday night.

The Wabash earned the third week in January, $98,091, being an increase over the earnings of the corresponding week of 1886 of $12,124.

Mr. Charley Coleriok now has charge of the car wheel department in the office of Master of Motive Power Wood, of the Pittsburg railroad. Mr. Albert Lambert succeeds Mr. Coleriok in the Pittsburg freight office, and Charley Rossington takes Mr. Lambert's place as night clerk.

THE privilege of talking with a woman 111 years old is not to be expected often in a lifetime, writes a Vienna correspondent of the *London Times*, and one must therefore value such an interview as I had this afternoon with Magdalene Ponza, the oldest of the Emperor Francis Joseph's subjects, who entered her 112th year on Christmas Eve. She was born at Wittingau, Bohemia, in 1775, when Marin Thoresa sat on the Austrian throne. George III. had then been but fifteen years king of England, Louis XVI. who had ruled a little more than a twelvemonth in France, was still in the heyday of power, the independence of the United States of America had not yet been declared. Napoleon and Arthur Wellesley were as yet but six years old. Magdalene Ponza retains full possession of her mental faculties. Unfortunately she can only speak the Czech language, and she can neither read nor write. However, she answers questions briskly enough through the youngest of her surviving grandchildren, herself a woman of 60. Magdalene Ponza's age is authenticated by the outdoor-relief certificate of the Viennese municipality, which, with magnificent generosity, allows her 4 florins and 40 kreutzers—about 6s. 6d.—a month. The venerable dame lost the last of her teeth thirty years ago, but she has an excellent appetite, eats meats minced, drinks a little beer daily, and hobbles about her room without much difficulty with the help of a stick. Sixty years of her life were spent in her native village, more than thirty years in another village, and she was past 90 when she came to Vienna, seventeen years ago. All the doctors who have seen her pronounce her to be one of the most extraordinary cases of longevity on record, for she complains of no ailments beyond a slight asthma. Her worn face, with its countless wrinkles, does however, look preternaturally old.

GELLER'S NEW PLACE

His New Chicago Bakery and Ice Cream Parlors to be Opened to the Public on Saturday Afternoon and Evening—Don't Fail to Make a Visit.

A SENTINEL representative was yesterday accosted by Mr. W. F. Geller, of the famous Chicago bakery, with the remark, that knowing the fastidious tastes of a newspaper man, who, by the way, eats just like any other mortal, he was very desirous of showing him through his new place of business, which was to be opened to the public on Saturday. Some time ago Mr. Geller purchased the Remmell block, corner of Broadway and Washington streets, with a view to converting it into a bakery, his constantly increasing business demanding the change and he to-day justly points with pride to an establishment second to none in the state. The building has been changed from cellar to garrett and every change carefully considered and made to conveniently suit the bakery business. On entering the salesroom on the first floor the fine display of fancy cakes in endless variety, creams, French candies and bon-bons is equal to a Chicago lay out. Passing on through you are ushered into the ice cream parlors, the most elegant apartments of this kind ever seen in the city. The decorations are grand and were executed under Mr. Geller's special directions by William Yergens. The furniture and carpeting are superb and lend a decidedly inviting look to the room. The chandelier for lighting this room deserves more than a passing notice. It is of the finest polished brass and of the latest and most expensive pattern, making a splendid contrast with the rich decorations. The ice cream manufactory also occupies the rear of this floor, where he manufactures every flavor of that luxury known to the trade.

The second floor has been partitioned off into rooms conveniently arranged and handsomely furnished to be occupied by him as living apartments.

On reaching the third floor we were shown the work room, or where the process of baking is done. The mammoth bake oven, with a capacity of five hundred loaves of bread, is ten feet in height and something entirely new, was purchased of Roth, McMahon & Co., of Chicago, and known as the portable real oven and is the only one of the kind in Indiana. It is built of sheet iron. The bread in pans revolves on the inside, on the same principle as the turning of a reel, thus doing away with the old-fashioned oven, in which a fire had to be made and then the ashes removed previous to baking. On this floor his work benches stretch along the sides of the room, dough trays here and there and in fact all the modern conveniences to be found only in a really first-class bakery. The public are cordially invited to come and see the art of making bread in his establishment and look through the building. An elevator is always at the service of visitors and pleasant attendants will show you around. The formal opening will be on Saturday afternoon and evening.

Back to the Berry Street M. E. Church.

After a week of overwhelming success at the Academy of Music, the Methodist alliance has retransferred the revival meetings to the Berry Street M. E. church. Mrs. Frame, the brilliant revivalist, has been induced to tarry in the city a short time longer and will continue to exert her influence to bring the people to the foot of the cross. Last night a great concourse of people attended the meeting and the auditorium and balcony of the church became so crowded with eager auditors that it was found necessary to look the doors against a further increase of numbers. At the conclusion of the sermon many went forward to the altar. Many persons gave their experience and it was a genuine surprise to see the large number of young folks rise and give testimonials of their work and love for the Master. The meeting will be held again to-night and persons desiring seats should be on hand very early.

Some of the Miln party are guests of the Robinson house.

Don't fail to smoke "Gruber's Best" ten cent cigar. It is on sale at all first-class retail houses and is manufactured by Frank J. Gruber.

Fresh Oysters Reduced.

Best Selects, Frying, 30c.
XXX., good stewing, per can, 14c.
Standards, best stewing, can 22c.

FRUIT HOUSE.

A QUESTION ABOUT

Brown's Iron Bitters

ANSWERED.

The question has probably been asked thousands of times, "Have Brown's Iron Bitters cure power?" Well, I will say, it is—curing all diseases for which a reputable physician would prescribe them. Regulating the entire system and acting as a positive agent known to the profession, and inquiry of any leading chemical firm will substantiate the assertion that there are no preparations of iron that of any kind, feeling either equal to the Bitters now universally that iron is acknowledged to be the most important factor in vegetable and animal practice. It is, however, a remarkable fact, that prior to the discovery of BROWN'S IRON BITTERS there was no preparation of iron combination and medium found in which iron could be taken without injury to the teeth, causing headache, or producing constipation—all other iron medicines do. BROWN'S IRON BITTERS cures Indigestion, Biliousness, Weakness, Dyspepsia, Malaria, Chills and Fevers, Tired Feeling, General Debility, Pain in the Side, Back or Limbs, Headache—all kinds of Nervousness—for all these ailments iron is prescribed daily.

BROWN'S IRON BITTERS does not injure the teeth, cause headache, or produce

POND'S EXTRACT
VEGETABLE
PAIN DESTROYER

Hemorrhages. Bleeding from the Lungs, Stomach, Nose, or Piles may cause is speedily controlled and stopped.

Sores, Ulcers, Wounds, Sprains and Bruises. It is cooling, cleansing and Healing.

Catarrh. It is most effectious for this disease. Call in the head, &c. Our "Catarrh Cure," is specially prepared to meet serious cases. Our Nasal Syringe is simple and inexpensive.

Rheumatism, Neuralgia. No other preparation has cured more cases of these distressing complaints than the Extract. Our Plaster is invaluable in these diseases, Lumbago, Pains in Back or Side, &c.

Diphtheria & Sore Throat. Use the Extract promptly. Delay is dangerous.

Piles. Blind, Bleeding or Itching, it is the greatest remedy ever known; rapidly curing when other medicines have failed. Our Ointment is of great service where the removal of clothing is inconvenient.

For Broken Breast and Sore Nipples. Mothers who have once used The Extract will never be without it. Our Ointment is the best emollient that can be applied.

Female Complaints. In the numerous cases of female diseases the Extract can be used, as is well known, with the greatest benefit. Full directions accompany each bottle.

CAUTION.

Pond's Extract has been imitated. The genuine has the words "Pond's Extract" blown in the glass, and our picture trade-mark on surrounding buff wrapper. None other is genuine. Always insist on having Pond's Extract. Take no other preparation. It is never sold in bulk, or by measure.

Sold everywhere, Prices, 50c, $1, $1.75.

Prepared only by POND'S EXTRACT CO., NEW YORK AND LONDON.

MADAME MORA'S CORSETS.

MOST COMFORTABLE AND PERFECT FITTING. Wearers say they never were satisfied with any Corsets before. Unequaled for Health, Comfort and Elegance of Shape. Cannot rust over Hips. Are particularly fitted by Ladies of full figure. "COQUETTE" and "ALDINE" have the new SUPERIOR, which covers the open space between the Hips. The "LA REINE" has the peculiar horizontal BONE STEEL, which can be instantly taken out, without opening or cutting. For Ladies, sat for MADAME MORA'S CORSET, No others have the genuine. Warned Model, Beware of imitations offered for sale. For sale by all leading dealers. Send for Circular.

Madame Mora's Contour, Madame Mora's La Reine, Madame Mora's Aldine, Madame Mora's Comfort Hip. L. KRAUS & CO., Birmingham, Conn. 37 G. Plymouth Pl. & Co., 78 Leonard St., N. Y.

JOS. H. BRIMMER
The Only Practical
SIGN PAINTER
IN THE CITY.

Is making a specialty of *REPAINTING HOUSES*

In the highest style of the art.

No 7 Harrison Street.

April 15 1y.

W. L. DOUGLAS

The leading $3. Shoe of the world. Made of the best material, perfect fit, and unequaled by any shoe actually sold for $6 and $4. Every pair warranted. Cata'ogue free. Retail Trade All styles of toe.

This great demand for this shoe has been a sufficient guarantee of its reliability; to make it still better if possible, we have made such improvements that there can be no question as to its value in ranking *Chief* $3 Shoe in the world.

W. L. DOUGLAS $3.50 SHOE *for gentlemen.* Best calf, with bottom of selected stock, and equal, if not superior, to the $5 shoes advertised by other firms. We present a personal inspection and examination before purchasing.

$3 SHOE FOR BOYS. Best school shoe in the $3 shoe. Carefully and substantially made, stylish and unequaled as a school shoe. If your dealer above cannot be suited at your store, send address on postal to W. L. Douglas, Brockton, Mass.

CONSUMPTION

Nov. 17-d&w 6mo.

WILSON WASHBOARDS.

Three Washboards are made with a Rest-Wood rim. The Strongest boards and best washers in the world. For sale by all dealers. Take no other.

SINGLE and DOUBLE. SAGINAW MFG'G CO., Saginaw, Michigan.

FREE OF COST

call at our store and get Free sample Bottle of Kemp's Balsam for the Throat and Lungs, the most successful Cough and Lung Remedy we sell. YOU WILL see the excellent effect after taking the first dose. Large size 50 cts. and $1.

Respectfully, DREIER & BRO.

march 13-1y

DR. J. W. CULBERTSON,
OCULIST & AURIST,
DEAFNESS
Cured by Dr. Culbertson's Invisible Artificial Ear Drums. CORRESPONDENCE SOLICITED.
36 West Washington Street. - INDIANAPOLIS, INDIANA
May 26-1y.

WAR SHIP OR GUNBOAT.

WHICH SHALL PREDOMINATE IN THE FUTURE NAVIES?

The Argument in Favor of Small War Vessels and Torpedo Boats—What Europe is Doing in the Matter—Recent Trials.

According to Admiral Porter, "the grand total appropriated during the year for the increase of the United States navy has been $5,647,017." The result is that the navy has dwindled down to twenty-eight vessels that can be actually used for active service. "Twenty of these," says the admiral, "are only third rates and five of them are about equivalent to tugs." Millions have been wasted on "repairs" though. An effort is being made to remedy this neglect by beginning the construction of a navy at once. The navy department at Washington is besieged by designers of war ships and plans of coast defense. Inventors are giving all their attention just now to the subject of warfare. But the problem before the navy department is, whether we shall have a large fleet of small and swift torpedo or gunboats, with a few cumbersome iron clads, or whether it shall be plenty of large war ships and a few small ones. A point argued in favor of the latter vessels is that they can be quickly built and the heavier work of protecting the harbors and cities along the coast can be left to the land forts and batteries. At this time it is interesting to note what is being done on the other side of the Atlantic in the matter. The foreign periodicals teem with illustrations and descriptions of war engines of all kinds, but it is noticeable that considerable attention is given in naval experiments to small gunboats. Two of the latest vessels of this class are presented here.

AN ENGLISH TORPEDO BOAT.

The illustration shows a torpedo boat, No. 79, just submitted to a trial by the British government. Its number would indicate that there were seventy-eight similar boats to be constructed. On the trial trip the boat was put to the most severe tests to satisfy the admiralty board and the speed realized surpassed anything heretofore found in vessels of similar character. On a continuous run of two hours' duration the boat sailed a distance of nearly fifty-two miles. Two miles were made at the rate of twenty-two and a half miles an hour. Then the maneuvering of the boat was tested. When going ahead she turned in fifty-eight seconds in a circle whose diameter was eighty-five yards, when backing she turned in a circle of sixty-five yards diameter in sixty-five seconds. Some of the larger torpedo vessels in the British service have been named Rattlesnake, Grasshopper, Spider, No. 79 should be named the Pet from the way in which she could spin in around among a hostile fleet. She is but 125 feet long, with a beam of thirteen feet. She possesses two steering towers connected in each of which are two torpedo guns. There is also a torpedo gun built into the bow of the boat for direct ahead fire.

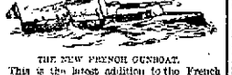

THE NEW FRENCH GUNBOAT.

This is the latest addition to the French fleet of small and fleet war vessels; it is named the Gabriel Charmes after its designer. Charmes was an enthusiast on the subject of revolutionizing the style of war vessels. He held that the unwieldy ironclad floating batteries had served their time, and that the future navy would consist only of single gun boats. His articles on the subject created a sensation, but he died without knowing that his ideas had been approved. The present minister of the French marine, Admiral Aube, ordered the construction of a boat to test the value of young Charmes' idea.

SECTION SHOWING METHOD OF OPERATING GUN.

His boat has just been tried with most satisfactory results. She is 184½ feet long, 19¾ feet wide and 9¾ feet deep. Her hull weighs 87 tons, her machinery 22 tons and her single gun 11½ tons. In the sectional view is shown the method of operating the gun. The carriage of this piece is arranged so that the force of the recoil at the moment of firing must only push it under cover during the reloading but also brings it into place again when ready for firing.

The gun has a caliber of only 9½ inches, but owing to very energetic explosives used the destructive results are very great. The gun being placed immediately in front of the pilot house permits of the horizontal aim being given to it by the pilot. The firing of a projectile weighing sixty-six pounds can be performed to the rate of one a minute. The method of passing the ammunition up to the gun is shown in the illustration. On the trial trip this vessel showed a speed of twenty-three miles an hour.

In the matter of other small torpedo boats the French have 9 under 70 feet in length; 41 under 100 feet; 18 of 108 feet, and 57 of 114 feet; in all 125 of high speed and armed with machine guns only, besides their torpedoes.

England has more torpedo boats than France. There are 120 of the following lengths: 34 of less than 114 feet; 51 of 125 feet, and two longer.

Quite an Embarrassing Situation.

A rather comical adventure befell two very stylish young American married ladies the other day on the boulevards. They set out to take a stroll and to look at the shops, and while slowly making their way about the crowded thoroughfare they were struck by the amount of attention that they excited. People stopped and gazed at them, and altogether they felt themselves quite the success of the afternoon. Suddenly one of them chanced to look around and realized the situation. "Good gracious, Kitty!" she gasped, "we are walking between two of the sandwich men of the Paris Cadine—we are being taken for advertising women!" The sudden way in which my pretty young countrywomen disappeared down the nearest side street can better be imagined than described. —Paris Cor. Philadelphia Telegraph.

They Couldn't Help It.

Alexander conquered worlds, Napoleon made great nations tremble at his approach, but neither of these illustrious men could eat asparagus without spilling some of the melted butter upon their shirt fronts.

SETTLED ON THE SPOT.

After standing in front of the store for several minutes, seemingly undecided what to do, he entered and asked for the proprietor and then began:

"My ole woman was gwine 'long 'ere las' night and fell down on your sidewalk and busted her elbow."

"Ah! Well, being you are a poor man I'll make the charges as light as possible!"

"But dat hain't de case, sah. A lawyer tells me dat you is 'sponsible fur dat slippery sidewalk, an' dat I kin git damages."

"Exactly, but you don't understand the matter. In the first place you must fee your lawyer and put up for court expenses. Then you prove that I own the sidewalk. Then you prove that your wife was not guilty of contributory negligence. Then you prove that your wife didn't bust her elbow by falling down stairs. Then I appeal the case and the higher court grants a new trial. By that time your wife and her busted elbow are dead and buried and you are married again, and you offer to settle for five pounds of brown sugar."

"Fo' de Lawd! but has I got to wade frow all dat?"

"All that and more. The grocery business is cut so close that I shall probably be bankrupt by April, and then what good will a judgment do you?"

"Dat's so—dat's so."

"Or the case may hang in the Supreme Court until both of us are dead."

"I see. And you would gin two pounds of brown sugar to settle de case now?"

"Well, yes."

"Den you may do it up, an' arter dis de ole woman takes de older side of de street or we dissolve partnership! I 'spected ebery minit you war gwine to twist it around to levy on my household goods, an' if I'm two pounds of sugar ahead I want to close de case at once before you bring in a bill for contributory piracy!"—*Detroit Free Press.*

BLACK stockings are worn with all sorts of street, carriage, in-door, reception, and evening dresses, when the hosiery is not necessarily of the color of the frock or its accessories.

The combination, proportion and process in preparing Hood's Sarsaparilla are peculiar to this medicine and unknown to others.

The worst blizzard of the season raged over Dakota and Montana Saturday. The cold was so intense as to drive out the Dakota legislature.

How to Gain Flesh and Strength

Use after each meal Scott's Emulsion; it is as palatable as milk and easily digested. Delicate people improve rapidly with its use. For consumption, throat affections and bronchitis it is unequalled. Dr. Thomas Prim, Ala., says: I used Scott's Emulsion on a child eight months old; he gained four pounds in a month.'

Captain Schnak thinks he has discovered evidences of an anarchist plot to either blow up the Chicago jail or else to release the anarchists confined there.

When Baby was sick, we gave her Castoria,
When she was a child, she cried for Castoria,
When she became Miss, she clung to Castoria,
When she had Children, she gave them Castoria.

New York has got its smallpox under control.

In the Hop Plasters the virtues of fresh hops are combined with strengthening and stimulating balsams, and its cures of weak back, pain in the side, rheumatism, neuralgia or pain in the chest are simply marvelous, it being more efficacious and thorough than any liniment or liquid remedies. You'll say so after using.

The price of coke has been advanced 50 cents per ton.

The Breath of a chronic catarrh patient is often so offensive that he cannot go into society and he becomes an object of disgust. After a time ulceration sets in, the spongy bones are attacked and frequently entirely destroyed. A constant source of discomfort is the dripping of purulent secretions into the throat, sometimes producing inveterate bronchitis, which in its turn has been the exciting cause of pulmonary disease. The brilliant results which have attended its use for years past properly designate Ely's Cream Balm as by far the best and only real cure.

ADVICE TO MOTHERS.—Mrs. Winslow's Soothing Syrup should always be used when children are cutting teeth. It relieves the little sufferers at once; it produces natural, quiet sleep by relieving the child from pain, and the little cherub wakes as "bright as a button." It is very pleasant to taste. It soothes the child, softens the gums, allays all pain relieves wind, regulates the bowels, and is the best known remedy for diarrhœa, whether arising from teething or other causes. Twenty-five cents a bottle. Jan. 19-eod&w1y

NERVE-LIFE AND VIGOR restored in men and women by using Gilmore's Aromatic Wine.

WHEN DOCTORS cannot help you then take Gilmore's Magnetic Elixir for your throat and lungs.

MIDDLE-AGED MEN who lack vigor and vitality can be cured by Gilmore's Aromatic Wine.

JAMES SULLIVAN of Salem, Oregon says he was cured of his Asthma by Gilmore's Magnetic Elixir.

THE WIFE, MOTHER AND MAID who suffer from Female weakness, will find Gilmore's Aromatic Wine a positive cure.

For sale by Dreier & Bro's, and G. H. Gampper.

ROYAL

BAKING POWDER
Absolutely Pure.

This powder never varies. A marvel of purity, strength, and wholesomeness. More economical than the ordinary kinds, and can not be sold in competition with the multitude of low test, short weight, alum or phosphate powders. Sold only in cans. ROYAL BAKING POWDER CO., 106 Wall-st., N. Y. jan24

CATARRH ELY'S CREAM BALM

Cleanses the head, Allays inflammation. Heals the Sores. Restores the senses of taste smell, hearing. A quick relief.

HAY-FEVER A Positive Cure.

A particle is applied into each nostril and is agreeable. Price 50 cents at druggists or by mail, registered, 60 cents. Circulars free. Ely Bros., Druggists, Owego N. Y.

I CURE FITS!

When I say cure I do not mean merely to stop them for a time and then have them return again. I mean a radical cure. I have made the disease of FITS, EPILEPSY or FALLING SICKNESS a life long study. I warrant my remedy to cure the worst cases. Because others have failed is no reason for not now receiving a cure. Send at once for a treatise and a Free Bottle of my infallible remedy. Give Express and Post Office. It costs you nothing for a trial, and I will cure you.

Address Dr. H. G. ROOT, 183 Pearl St., New York.

Nov. 17-d&w-6mo.

PENNYROYAL WAFERS are successfully used monthly by over 10,000 Ladies. Are Safe, Effectual and Pleasant. $1 per box by mail, postpaid. Sealed Particulars 2 postage stamps. Address The Echard Chemical Co., Detroit, Mich.

Sold in Fort Wayne by Dreier Bros. Oct. 18-1y.

NEW ADVERTISEMENTS.

TO ADVERTISERS!

For a check for $30 we will print a ten line advertisement in one Million issues of Leading American Newspapers. This is at the rate of one-fifth of a cent a line, for 1,000 Circulation. The advertisement will be placed before One Million different newspaper purchasers—or Five Million Readers. Ten lines will accommodate about 75 words. Address with copy of Ads. and check, or send 30 cents for Book of 176 pages. GEO. P. ROWELL & CO., 10 Spruce St., New York.

WHITE
Bronze Monuments
Are Beautiful,

And do not decay like stone. Investigate before purchasing.

LONGACRE & CO.,
No. 46 Harrison Street,
Fort Wayne, - - Ind.
Jan. 10 d&w1y.

BEACH'S
SECOND HAND STORE.

I have opened a second hand store in the building formerly occupied by Mrs. Solf, No. 207 Calhoun street. I have on hand a variety of second hand furniture, stoves, chromos, etc., which I will dispose of at sacrificingly low prices.

FRED BEACH,
15-1mo. Calhoun Street.

WANTED.

WANTED.—An industrious and earnest man to travel and transact business in his district. Good salary and permanent employment. References exchanged. P. BRANCH-LIN, Wire Staples Mfg House, 27 Warren St., New York.

WANTED.—Lady agents. Immediately call on M. H. at Irish Hotel. See samples. 15t.

MONEY to loan on improved real estate. For particulars address "Box 837," City. 29-1f.

WANTED.—A man of temperate and moral habits, seeking steady employment, to represent an old established house in his own section. Salary, if suited, $100 per month. References required. ADDRESS MANUFACTURING HOUSE, 12 Barclay Street.

FOR SALE.

FOR SALE OR TRADE.—A house of 15 rooms with well and cistern; gas all through; in good condition, suitable for a boarding house; reason for selling, it is too large; also three other houses on Main street. Inquire of J. Dickerson, 19 Lafayette street. 25-tf

FOR RENT.

FOR RENT.—Two story brick house, No. 232 West Berry St. Inquire of H. B. Angell, 52 Calhoun St. 31-tf

TRADE MARK
ORANGE BLOSSOM
REGISTERED.

Notice to the Ladies.

I have secured the agency for Dr. Meth's Famous Specific Orange Blossom. A positive cure for all female diseases. Every lady can treat herself. A circular of explanation and a trial box free. Oct 25-d&w6mo THEME & GROSS.

A stay of execution has been granted in the Maxwell case.

O.D. WEISELL DENTIST
34 Calhoun St.

Offers a professional experience of over 25 years. April 21-1y

A POSITIVE CURE
Allan's Soluble Medicated Bougies.

No nauseous dose of copaiba, cubebs or oil of sandalwood that can escape to produce disgust by destroying the coating of the stomach. Prices $2. Sold by all druggists or mailed on receipt of price. For further information and pamphlet send for circular.

P. O. Box 1859 N. Y.

A. C. ALLAN CO., 56 John St., New York. CURE.

FRUIT HOUSE PRICES FOR '87

Quite a change has taken place in a great many goods the last sixty days, the tendency being in most cases upwards. This is the case, especially in Coffee and Dried Fruits, Sugars, Teas, Syrups, Spices and Tobaccos, have not advanced, but from indications they will.

It will pay our customers to purchase liberally.

We have just received forty hogsheads of choice New Orleans Sugar.

A nice yellow Sugar which we are selling at 4½c. This is the lowest price such sugars have ever been sold at.

Sugars—White, Brown and Yellow New Orleans.

No advance on them. Choice yellow, 5c; best standard A coffee white, 6c crushed, powdered and granulated, 6½c; choice yellow New Orleans, 4½c.

NO ADVANCE ON TEAS,

Yet they will not likely remain at such low prices in the face of the large advance on Coffee. We continue to maintain our prestige in the Tea trade. Our trade has grown immensely in that line. People have no longer to send off to purchase their Teas. In order to save money we keep up the plan of buying in large lots of the importers and reselling direct to our customers at a small profit, thereby saving to our customers the intermediate profits of jobber and wholesale dealer—which is not less than 10 to 20c.

Good, 15c per pound; choice, 20c; best, 25c. Imperialties—Green, good, 30c; best, 50c. Gunpowder tea, 30c; best, 50c. Oolong or Black tea, 20c, 30c; best, 50c; Japan tea, 20c, 30c; best, 50c. Above prices on teas are the lowest on record and the best teas are of the highest quality—no better anywhere—the other grades are good, sweet, drawing teas and will please the most fastidious tea drinkers. Just give them a trial and satisfy yourself.

Coffee—Rio, Java and Roasted.

Best Rio coffee, 15c, per pound; best roasted Rio, 18c per pound; German coffee, 20c per pound; Housekeepers' Choice, 23c per pound; roasted Java, 25c per pound.

Foreign and Domestic Fruits, Prunes, Raisins, Currents, &c., &c.

Turkish prunes, 7c; figs, per pound, 10c; peeled peaches, 20c; dried cherries, 15; unpeeled peaches, 8c; dried raspberries, 30c; dried apples, 6c; dried blackberries, 15c.

Leghorn Citron, 22c; orange and lemon peel, 15c; Valencia raisins, 8c; best layer raisins, 12½c; Zante currants, 8c; shelled almonds, 30c; seedless raisins, 10c.

Candies—Stick, Mixed and Bon Bons.

Pure stick candy, 10c; pure 'mixed' candy, 10c; fancy toy candy, 20c, toy candies, 25c; Brazil nuts, 10c quart; almond nuts, 15c quart; mixed nuts, 15c quart; walnuts and filberts, 12½c quart.

Syrups---Maple and Sugar Syrups and New Orleans Molasses.

Pure Maple syrup, 70c a gallon; golden drips, 40c; Sorghum, 40c; New Orleans molasses, 30c; best, 50c. The sorghum is splendid and 10c lower than we ever sold it before.

WINES AND LIQUORS FOR MEDICAL PURPOSES.

Old 76, $3.60 per gallon; two years old, $1.75; one year old, $1.40 per gallon; new whisky, $1 and $1.25 per gallon; Port and sherry wine, $1.25 per gallon; California wine, $1.25 per gallon; wines in bottles, 40c.

Machine Oils, Fish Oil, Lard Oil and Neatsfoot Oil, and Headlight Oil and Castor Oil.

Fish oil, per gallon, 70c; Neatsfoot oil, 80c per gallon; Lard oil, 70c per gallon; Machine oil, dark, 20c per gallon; Golden, 30c per gallon; Castor oil, $1.75 per gallon; Headlight oil, 22c per gallon.

Tobaccos and Cigars, Plug Tobacco, Smoking Tobacco and Fine Cut.

Bull Dog plug tobacco, 40c; Durham plug, 50c; Perfection plug, 35c; Hiawatha plug, 30c; Knights of Labor plug, 30c; Sweet Heart plug, 50c per pound. Fine cut, 25c, 60c; best, 75c per pound. Smoking, 18c, 20c, 25c; best Durham, 45c per pound. Choice cigars, $1.50 per box; good cigars, 60c and $1 per box.

25 Cents on the Dollar Saved at the

FORT WAYNE FRUIT HOUSE.

LAWRENCE, OSTROM AND CO.'S
Famous "Belle of Bourbon"

IS DEATH TO Malaria, Chills and Fever, Typhoid Fever, Indigestion, Dyspepsia, Surgical Fevers, Blood Poisoning

HAND MADE
SOUR MASH
BELLE OF BOURBON
IN PRODUCING OUR
BELLE OF BOURBON
WE USE ONLY THE PURITY OF HUMMING BIRD OF THE GRAIN
THUS FREEING IT OF FUSEL OIL BEFORE IT IS DISTILLED

Consumption, Sleeplessness or Insomnia, Diseases of Food. Ten years old. No Fusel Oil. Absolutely pure.

The Great Appetizer.

This will certify that I have examined the sample of "Belle of Bourbon" whisky received from Lawrence, Ostrom & Co., and found the same to be perfectly free from fusel oil and all other deleterious substances and strictly pure. I cheerfully recommend the same for family and medicinal purposes. J. P. BARNUM, M. D., Analytical Chemist, Louisville, Ky.

For sale by Druggists, Wine Merchants and Grocers everywhere. Price, $1.25 per Bottle.

If not found at the above, half dozen bottles, express paid, in plain boxes will be sent to any address in the United States or Canada on receipt of $7.

Lawrence, Ostrom & Co., Louisville, Ky

JULIUS NATHAN & CO., Agents. - - - Fort Wayne, Ind.

For Sale by DREIER BROS., W. HYPKE and OTHERS

Dec. 14-1y.

OUR

Next Great Sale

WILL BE

Embroideries!

WEDNESDA Y

We open for inspection our large new

Spring Importation Embroideries.

This assortment will cost in the shade all

Former Displays!

—IN—

LARGE VARIETY

Choice Patterns

—AND—

Low Prices.

We want everybody in the city to

TAKE A LOOK AT THEM.

ROOT and CO.

Home Made Mince Meat!

SARATOGA CHIP POTATOES

FINE FRESH CANDIES,

FINEST BUNCH RAISINS,

NEW NUTS,

CANNED ASPARAGUS,

GOTHA TRAFFLE SAUSAGE,

PLUM PUDDING,

COOKING WINES.

Pyke's Grocery,

80 Calhoun Street.

Aug. 15-1y

M. L. ALBRECHT,

MANUFACTURER OF ALL KINDS OF

CARRIAGES!

Will Occupy the Building

CORNER OF MAIN AND BARR ST,

ABOUT

FEBRUARY 1ST, 1887.

A CARD.

To all who are suffering from the errors and indiscretions of youth, nervous weakness, early decay, loss of manhood, &c., I will send a recipe that will cure you, FREE OF CHARGE. This great remedy was discovered by a missionary in South America. Send a self-addressed envelope to the REV. JOSEPH T. INMAN, *Station D, New York City.*

ANNUAL

CLEARING SALE

—FOR—

CASH ONLY!

We offer bargains in every department, as we wish to reduce our stock

$2,000!

The next twenty days to make room for

NEW GOODS.

One delivery wagon and two sets of harness for sale cheap.

H. N. GOODWIN & BRO.

126 Broadway.

Daily Sentinel.

THURSDAY, FEB. 3, 1887.

THE CITY NEWS.

Police court was a white wash this morning.

The city commissioners have taken the oath of office.

Hon. Henry Monning is going to Indianapolis this evening.

Sheriff Nelson reports the health of his mother much improved.

The Muncie shops are running nine hours and repair work is plentiful.

Mr. George Loesch is at Plymouth attending the funeral of his sister's child.

The delinquent tax sale occurs at the court house a week from next Monday.

Reserved seats for a "Pair of Kids," can be had at Woodworth's drug store.

The infant son of Frank Wyse, jr., who lives near Hesse Cassel, died this morning.

The Sængerbund will next Sunday celebrate the eighteenth anniversary of its organization.

The gas well was down 1,300 feet yesterday and gas is expected to shoot up at any moment.

Charles E. Hull sues William Ross et al to quiet title to real estate. Spencer & Jenkinson are his attorneys.

Applications have been made for the admission of Mrs. Ervin, of Aboit township, to the state insane asylum.

Jane McLachlan has sold to the Equitable Trust company lots 15 and 16, Hamilton's addition, for $6,771.96.

Mr. and Mrs. Fred Michaels are going south, where it is hoped that Mrs. Michaels will have her health restored.

There will be a prayer meeting for men only at the First Presbyterian church to-morrow evening. All are invited,

Alfred D. Cressler et al sue the Standard manufacturing company to foreclose a mortgage. Randall & Vesey are attorneys in the case.

The poultry show continue and attracts much attention. The birds are being judged by B. N. Price, editor of the *Fancier's Gazette*.

John Thieme and Caroline Seibold, George W. Rohlman and Minnie Elliott, William Stegemeyer and Minnie Harminging have been licensed to wed.

Judge Chapin has dismissed the divorce suit of Matilda Reeder vs. John Reeder. They are living together again and have buried the domestic hatchet.

Miss Sylvester, who used to be a professional roller skater, came here yesterday and joined the Lulu Hurst mesmeric party. They are doing Ohio towns this week.

The revival meetings at the Christian chapel continue with increasing interest. Subject to-night, "The Tabernacle Illustrated;" Friday evening, "The Living Christ."

The citizens of Lafayette township have a petition before the board of county commissioners for the appointment of a constable for that township. The board does not meet until March 7.

The Hamilton bank was granted a judgment for $398.12 against Frederick Webber. Gottlieb Huller secured judgment for $270.69 against Andrew J. Link. These cases were before Judge Chapin.

John T. Rodabaugh sues Wm. Bradley et al, for $800 and the appointment of a receiver for the Grand Central hotel. Mr. James Wilkinson, late of the Hedekin house, was appointed receiver and is now in possession.

Councilman Milton M. Webber called at our office this morning and requests us to state that he is in favor of having the laws enforced. He says it don't make any difference who they touch, let them be enforced. Mr. Webber is strictly in favor of closing all saloons in the city and suburbs at 11 o'clock at night and on the Sabbath day, providing all are served alike.

The following circuit court jurors were selected by the commissioners yesterday: Edward Carey, Joseph Fry, Lewis Fox, city; John Douglas, Cedar Creek township; Joseph Bolinger, Lafayette; Wesley Holopeter, Cedar Creek; Tyler Gillett, Milan; Joseph Whittaker, Adams; Wm. Solomp, Perry; Victor Cavalier, Lake; Archibald Bell, Lafayette; Nicholas Madden, Eel River.

Prosecuting Attorney Dawson says the day and night police officers, or the constables, can enforce the liquor laws if they desire to do so, or if the municipal officers insist on it. He also feels that the press should create a strong public sentiment backing such an enforcement and doubts that such a sentiment predominates now. He says he has been seeking information from the Reform League, but individually they decline to act and collectively they are silent. Mr. Dawson admits there is need of reform and points to the fact that not only officers, but courts, lean toward the Liquor League, from the fact that the lowest possible fine is always imposed on offenders. It is now in order for the municipal authorities to speak out.

For 1,700 years February 2d has been a Roman Catholic holy day.

It is said that John George Strodel will sell his East Main street saloon.

The funeral of the late Hon. John S. Shoaff occurs at Churubusco to-morrow morning.

There will be a great curling game at the Brookside farm next Monday for a rink medal.

Mr. Frank T. Waring, of Bluffton, who is well known in Fort Wayne, is considered dangerously ill.

Albert Gessler, the East Main street butcher, had to have a deep gash in his left hand stitched together.

It is now denied that the Wabash road has offered to pay the Central Traffic association the back pool drafts.

Harrison Gaskel was injured by a log rolling on him at the Peter's Box and Lumber company's yard yesterday.

Mr. and Mrs. H. G. Olds entertained a party of friends last evening with regal splendor at their mansion home on West Berry street.

Mr. J. F. Beegan begun his duties as clerk of the money order department of the post office this morning, vice Mrs. Susan Hoffman, who resigned.

The sun did not shine to any great extent yesterday, and it is fair to presume that the ground hog is actively preparing for the spring campaign.

On the Wabash, under the receivership of Judge Cooley, there is a general reorganization of the various departments in progress and economical measures are being introduced wherever practical.

Chief Deputy Sheriff Wise and Deputy Sheriff Hance are selling the bankrupt stock of Jonas Smith at Sheldon. Outside creditors flocked out there to bid in the stock to save themselves.

The Misses Katie and Lou Monning entertained L'Orphelin club in an exceedingly pleasant way last night. Progressive euchre, interspersed with music and an inviting luncheon, served to put the hours quickly in the past.

Ezra Kendall's "Pair of Kids" company is one of the best attractions on the road and the Academy will be packed Saturday night. Last season this same party played to a crowded house at the Temple and delighted everybody.

A jury in Adams county yesterday brought in a verdict against the Exchange bank, of New Washington, Ohio, on a note, given by Daniel Cook, of $150 for thirty bushels of Bohemian oats. It is regarded as a heavy blow for the swindle. The case will be appealed.

The Albion *Democrat* says: "We regret to learn of the serious illness of A. J. Markey, of Fort Wayne. He was reported much better on Thursday last. Mr. Markey was for a long time in business in Albion, and won the esteem of our citizens, as an affable gentleman and upright business man."

In a recent interview Congressman Lowry admirably says: "I am opposed to removing the internal revenue on tobacco, for the reason that the reduction should be on necessaries first. A reduction of internal revenue taxes would be urged as sufficient reason for no further reduction of tariff duties. I favor a reduction on sugar. I think it would be desirable."

A lodge of the United Order of Honor was instituted in this city last evening, by Grand President Henry Wessel and Supreme Secretary Ernest Duden, both of Indianapolis. The following officers were elected: T. W. Blair, P. P.; C. E. Graves, president; H. M. Diehl, vice-president; J. N. Frentzel, secretary; James Wilkinson, treasurer; George Shepley, chaplain; Wm. Ersig, conductor.

The councilmen again wrestled with the revised ordinances last night and finished consideration of the street, sidewalk and sewer laws. The question of restoring to the city ordinance book the enactment making it unlawful for the proprietor of a saloon or tippling house to keep the doors of his place of business open on Sunday still hangs fire and will come before the general council. City Attorney Colerick pronounces it constitutional, in fact it was formerly the law for years until ex-Councilman Hotler secured its repeal in the council. It is claimed that under its provisions the police and marshals can strictly enforce the Sabbath laws and its disposition will be watched with a good deal of interest.

The Business Men's Exchange met last night at their new parlors on Clinton street, above Hon. F. P. Randall's office. The rooms are comfortably furnished and are bright and cheerful. Captain J. B. White presided last evening and the first business was to share the rooms with the Traveling Men's Protective association, which has the privilege of the hall for their assemblies and gatherings. Mr. J. B. Monning reported $530 in the treasury and it was ordered that the exchange be incorporated under the state laws. A committee consisting of Mr. A. C. Trentman, Mr. Charles Bash and Mr. G. W. Seavy were appointed to consider the question of railroad facilities, and Mr. Frank Alderman, Mr. A. Geisman and Mr. Charles Bash were appointed a committee to report on the gravel road question.

Bob Smith went to Indianapolis last night.

Dr. T. J. Dills has returned from New York City.

Do not forget the poultry show. It is the best ever held in the city.

Mr. and Mrs. Harry Hammill have returned from a visit to friends at Chicago.

It is now thought that the great ring around the planet Saturn is a toboggan slide.

George C. Miln and the leading members of his company are stopping at the Aveline house.

Mr. C. S. Brackenridge is assisting in the clerical work of rearranging the revised ordinances.

The next legal holiday will be February 22, the anniversary of General Washington's birthday.

Columbia City *Post*: "Will Markwood is now stationed at Fort Wayne, in the employ of the Pittsburg, Fort Wayne and Chicago Railroad company."

The change in the weather has caused much sickness in the city. Children appear to be the greatest sufferers, but their illness is not of a serious nature, bronchitis being the most common.

Mrs. McBride, wife of Judge McBride, who recently presided in the superior court here, continues in poor health and for six weeks has been unable to leave her bed only as assisted by her family.

The freight agent of the Lake Shore and Nickel Plate railroads has notified consignees that hereafter all grain arriving at Buffalo over those roads will be stored in the Lake Shore elevator seventy-two hours after arrival at the owner's expense.

The Bicycle club gave another of its pleasant promenade concerts at the Princess rink last night and a fashionable party graced the occasion. The music and drill of the wheelmen were features, while Mr. Will McKinnie spread a royal feast for the assembly and added fresh laurels to his reputation as a caterer.

Last evening occurred the death of Mrs. Wm. T. Christy. The post mortem this morning conducted by Dr. Van Buskirk and others revealed a cancer of the liver. In the gall bladder was found seventy-eight gall stones and the liver weighed nearly nine pounds, being very abnormal. Mrs. Christy's funeral will take place Saturday at 2 o'clock from the residence, corner of Hoagland and Creighton avenue. Friends are invited to attend.

One of the votes the republicans claim as illegally cast for United States Senator Turpie yesterday, was that of Col. I. B. McDonald, joint senator from Allen and Whitley counties. They allege that if the constitution does not provide for the filling of a vacancy in the case of lieutenant governor, it makes no provision in the case of state senator and they further assert that Hon. Eli W. Brown has not resigned the seat. These are weak pretenses.

There is no older chestnut than the great ground hog joke of February 2. Then it is, according to the traditions which reach back to the time when the memory of man runneth not to the contrary, that the Arctomys Monax, alias American marmot, alias ground hog, alias woodchuck, awakes from his winter sleep, crawls out of his hole and looks around for his shadow. If he sees his shadow he crawls back to the bosom of his family and there remains six weeks, knowing that it will continue stormy and blustering.

Mr. Geo. C. Miln and his company will this evening present "A Fool's Revenge," and to-morrow evening "Romeo and Juliet" at the Temple. Mr. Miln, on a former occasion, delighted a Fort Wayne audience in the role of *Richelieu*, and no doubt he is equally as great and effective in the different plays first noted. His success on the stage is acknowledged by the critics and he is steadily working his way into the school of foremost and famous tragedians. He is a scholarly and a progressive student of the drama.

Hon. H. C. Bell says the democrats at Indianapolis are going to maintain their rights, no matter what revolutionary practices the republicans resort to. He says that if the republicans expell members from the house, the democrats will retaliate in the senate. To show on what slim pretences the republicans base their contests in the house it is only necessary to note that charges are filed against Hon. W. H. Shambaugh, citing that he obtained his election by bribery and fraud. Mr. Shambaugh is eighth in the calendar of republican contests.

The New York, Chicago & St. Louis railroad, which has been ordered to be sold by the sheriff, although the Vanderbilts supposed they owned it, was dubbed the Nickel Plate by a Norwalk, O., editor, because its officers were so flush with money in its construction. The road runs from Chicago to Buffalo and parallels the Lake Shore road the entire distance. It never did any business to speak of, and it was never intended that it should. When it was built there were more trunk lines than business between Chicago and New York, just as there are now. The whole affair was one gigantic game of financial bluff, and it succeeded.

Mrs. William Johnston and daughter Grace and Mrs. L. Fuller, returned home from Detroit Tuesday evening.

All advertising cards and charts have been removed from the Pittsburg depot and grounds by order of the company.

The Knights of Labor opened their co-operative store on Calhoun street today. It is in the Garvey block between Douglas avenue and Brackenridge street. Councilman Buttenbender is manager.

A young man named Schroeder, who lives south of town, was knocked from a wagon at the Olds' spoke factory by the arch-way yesterday, and he sustained severe if not fatal injuries. A year ago his father was struck by a piece of steel, at the Olds factory, and died from the effects of it.

Mr. Geo. Miln played a three night engagement at Grand Rapids. In impersonating the role of *Bertuccio* in "A Fool's Revenge" Tuesday evening, he was called before the curtain after each act. Mr. W. F. Clifton, of the party, is given quite a send off.

When used persistently Salvation Oil never fails to cure rheumatism and neuralgia. Price 25 cts.

Dr. Bull's Cough Syrup is the most popular expectorant we are selling.

HADLEY BROS.

317 Indiana Avenue, Indianapolis, Ind.

F. G. Gruber would like to call the attention of all smokers of good five cent cigars to not fail and call for the "F. G.," as it is generally known by everybody to be the best five cent cigar ever sold in Indiana. It is on sale in nearly every house in the city and his "Frank's Choice" are generally known by everybody to be without a rival.

Stewart & Hahn

Just received their new stock of Hamburg and Nainsook Embroideries in all widths and colors. Our prices are lower than they were last year and last year we thought embroideries could not possibly be sold cheaper.

BOSTON STORE.

New Orleans Sugar and Molasses Down.

Choice quality New Orleans sugar 4½ cents.

New Orleans molasses 30c, best 40c

Sorghum molasses 40c gallon.

FAIRE HOUSE.

The Fort Wayne Ale House is getting to be the greatest house in the west. You can get anything from a needle to an elephant in the bottling line. Mr. Christen is receiving goods every day to stock up his new place. Also the finest the market affords. Give him a call if you need anything in his line, as it is the only place in this city where the largest assortment is kept. Prices as low as any in the union for the same grade of goods.

Ladies' Skirts!

Having too large a number of Ladies' Skirts left after the Holidays we will offer them at the following low figures:

$2.25 Skirts now	$1.50
2.00 Skirts now	1.42
1.85 Skirts now	1.33
1.60 Skirts now	1.25
1.50 Skirts now	1.10
1.25 Skirts now	1.00
1.00 Skirts now	87
75 Skirts now	58

These figures are below cost and it will be to the interest of everybody to see these goods before they are closed out. They will not last long at the prices we now quote them.

Globe-Warehouse

58 Calhoun Street,

Where to Buy Your Overshoes!

The sharp competition in prices of rubbers this season has caused many dealers to lose sight of quality in their efforts to meet prices and they have sold inferior goods that prove even cheaper in quality than in price. The result is A GREAT KICK among the buyers and an increasing demand for RELIABLE GOODS.

The Hoosier Shoe Store

Has sold THE "CANDEE," which is to-day acknowledged the best brand in the market and is undoubtedly the most serviceable rubber made. Buyers should remember that rubbers are made in many different grades and that it is quite impossible for one not acquainted with the makes to tell the poorest from the best. The only safety is in dealing where where only good goods are sold.

The Hoosier

Has the largest, finest and most reliable stock of shoes in all descriptions to be found in the State.

OUR GOODS

Are made especially for us and are

FULLY WARRANTED!

We are fully able and willing to protect our patrons and insure them value received for every cent invested in our goods. We invite comparison with any store anywhere, and will promise to show goods and name prices for the spring trade that will make it interesting for the brethren in the city.

THE HOOSIER

SHOE STORE,

H. K. PARRY, - - - Proprietor.